Digital Storage Oscilloscope

GDS-2000E Series

PROGRAMMING MANUAL

GW INSTEK PART NO. Version 1.03, June 2015

ISO-9001 CERTIFIED MANUFACTURER

GW INSTEK

June 2015

This manual contains proprietary information which is protected by copyright. All rights are reserved. No part of this manual may be photocopied, reproduced or translated to another language without prior written consent of Good Will Corporation.

The information in this manual was correct at the time of printing. However, Good Will continues to improve products and reserves the right to change specifications, equipment, and maintenance procedures at any time without notice.

Windows is a registered trademark of Microsoft Corporation in the United States and other countries.

Good Will Instrument Co., Ltd.
No. 7-1, Jhongsing Rd., Tucheng Dist., New Taipei City 236, Taiwan.

Table of Contents

INTERFACE OVERVIEW 5
Interface Configuration 5

COMMAND OVERVIEW 15
Command Syntax 15
List of Commands in Functional Order 17

COMMAND DETAILS 30
Common Commands 32
Acquisition Commands 38
Autoscale Commands 45
Vertical Commands 46
Math Commands 52
Cursor Commands 61
Display Commands 71
Hardcopy Commands 75
Measure Commands 78
Measurement Commands 103
Reference Commands 110
Run Command 113
Stop Command 113
Single Command.....113
Force Command.....114
Timebase Commands.....115
Trigger Commands.....118
System Commands 155
Save/Recall Commands 156
Ethernet Commands 161
Time Commands.....162
Bus Decode Commands 163
Mark Commands.....177

Search Commands 179
Label Commands 211
Segment Commands 217
DVM Commands 226
Go_NoGo Commands 228
Data Logging Commands 234
Remote Disk Commands 237

APPENDX.....240
Error messages 240

INDEX.....244

INTERFACE OVERVIEW

This manual describes how to use the GDS-2000E's remote command functionality and lists the command details. The Overview chapter describes how to configure the GDS-2000E USB and Ethernet remote control interface.

Interface Configuration

Configure USB Interface

USB Configuration	PC side connector	Type A, host
	GDS-2000E side connector	Type B, device
	Speed	1.1/2.0
	USB Class	CDC (communications device class)

Panel Operation

1. Press the Utility key.

2. Press *I/O* from the bottom menu.

3. Press *USB Device Port* from the side menu and select *Computer*.

4. Connect the USB cable to the rear panel device port.

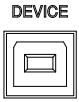

5. When the PC asks for the USB driver, select the USB driver included on the accompanying User Manual CD or download the driver from the GW Instek website, www.gwinstek.com, in the GDS-2000E Download section. The driver automatically sets the GDS-2000E as a serial COM port (Shown as VPO in the PORTS node).

USB Functionality Check

Terminal Application

Invoke a terminal application such as RealTerm.

Set the COM port, baud rate, stop bit, data bit, and parity accordingly.

To check the COM port number and associated port settings, see the Device Manager in the PC.
For Windows 7:
Control panel → Hardware and Sound→ Device Manager

Example: Configuring RealTerm:

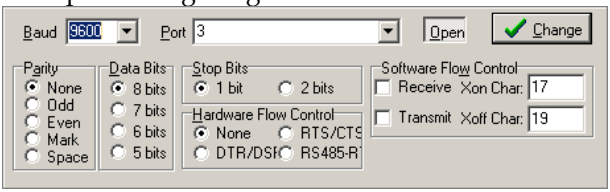

Functionality Check

Key in this query command via the terminal application.

*idn?

This should return the Manufacturer, Model number, Serial number, and Firmware version in the following format.

GW,GDS-2202E,PXXXXXX,V1.00

Configure the Ethernet Interface

Ethernet Configuration	MAC Address	Domain Name
	Instrument Name	DNS IP Address
	User Password	Gateway IP Address
	Instrument IP Address	Subnet Mask
		HTTP Port 80 (fixed)

Background

The Ethernet interface is used for remote control using a socket server connection. For details, please see the Socket Server section on page 9.

Panel Operation

1. Connect the Ethernet cable to the LAN port on the rear panel.

2. Press the *Utility* key.

3. Press *I/O* from the bottom menu.

4. Press *Ethernet* from the side menu.

5. Set *DHCP/BOOTP* to *On* or *Off* from the side menu.

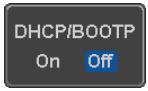

Note

IP addresses will automatically be assigned with DHCP/BOOTP set to on. For Static IP Addresses, DHCP/BOOTP should be set to off.

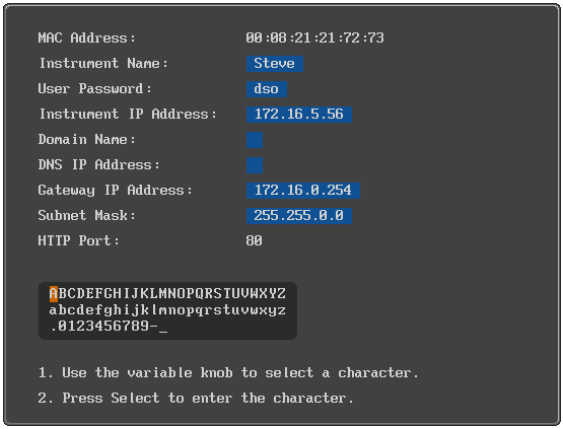

6. Use the *Up* and *Down* arrows on the side menu to navigate to each Ethernet configuration item.

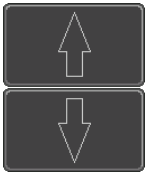

Items	MAC Address, Instrument Name, User Password, Instrument IP Address, Domain Name, DNS IP Address, Gateway IP Address, Subnet Mask
	Note: HTTP Port is fixed at 80.

7. Use the *Variable* knob to highlight a character and use the *Select* key to choose a character.

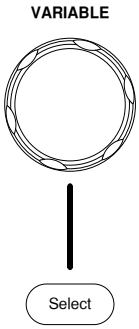

Press *Backspace* to delete a character.

Press *Save Now* to save the configuration. Complete will be displayed when successful.

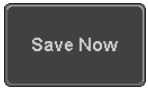

Configure Socket Server

The GDS-2000E supports socket server functionality for direct two-way communication with a client PC or device over LAN. By default, the Socket Server is off.

Configure Socket Server

1. Configure the IP address for the GDS-2000E. Page 7
2. Press the *Utility* key.

3. Press *I/O* from the bottom menu.

4. Press *Socket Server* from the side menu.

5. Press *Select Port* and choose the port number with the Variable knob.

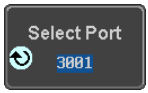

Range	1024~65535

6. Press *Set Port* to confirm the port number.

7. The Current Port icon will update to the new port number.

8. Press *Server* and turn the socket server On.

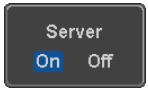

Socket Server Functionality Check

NI Measurement and Automation Explorer	To test the socket server functionality, National Instruments Measurement and Automation Explorer can be used. This program is available on the NI website, www.ni.com.

Operation

1. Configure the IP address for the GDS-2000E. Page 7

2. Configure the socket port. Page 9

3. Start the NI Measurement and Automation Explorer (MAX) program. Using Windows, press:

Start>All Programs>National Instruments>Measurement & Automation

4. From the Configuration panel access;

My System>Devices and Interfaces>Network Devices

5. Right click *Network Devices* and select *Create New Visa TCP/IP Resource…*

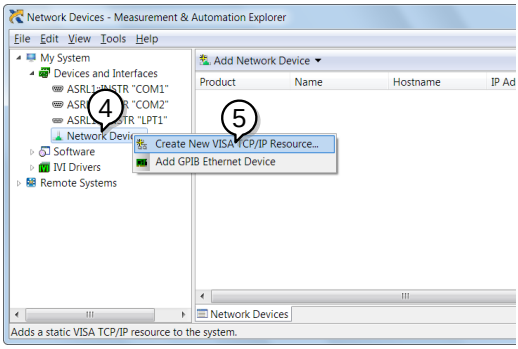

6. Select *Manual Entry of Raw Socket* from the popup window.

7. Click *Next*.

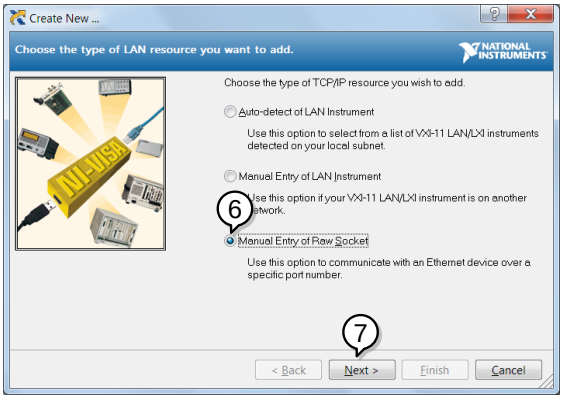

8. Enter the GDS-2000E's IP address and socket port number.

9. Click *Validate*.

10. A popup will appear to tell you if a VISA socket session was successfully created.

11. Click *Next*.

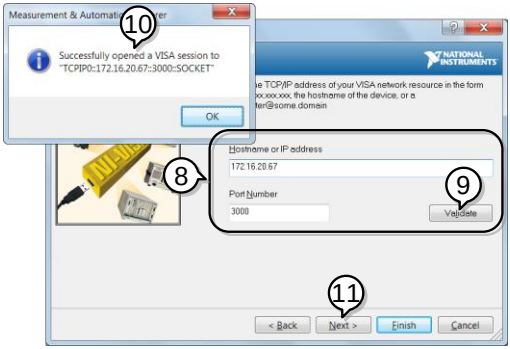

12. Choose an alias for the socket connection if you like.

13. Click *Finish* to finish the configuration.

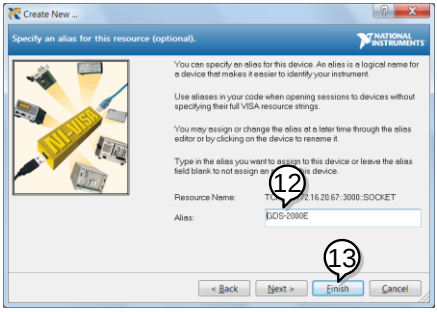

14. The GDS-2000E will now appear under Network Devices in the Configuration Panel.

Functionality Check

15. Click the *Open Visa Test Panel* to send a remote command to the GDS-2000E.

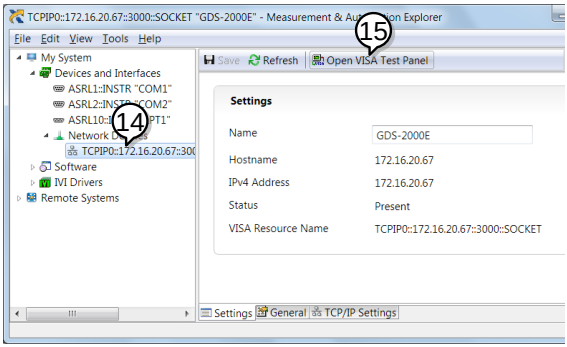

16. Click on the *Configuration* icon.

17. Select the *I/O Settings* tab.

18. Mark the *Enable Termination Character* checkbox. Make sure the termination character is a line feed (/n, value: xA).

19. Click *Apply Changes*.

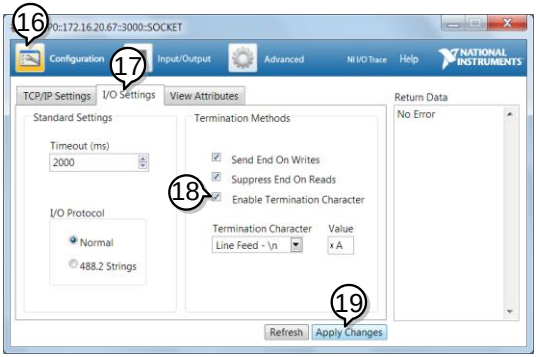

20. Click the *Input/Output* icon.

21. Make sure *IDN? query is selected in the *Select or Enter Command* drop box.

22. Click on *Query*.

23. The manufacturer, model number, serial number and firmware version will be displayed in the buffer. For example:
GW,GDS-2202E,PXXXXXX,V1.00

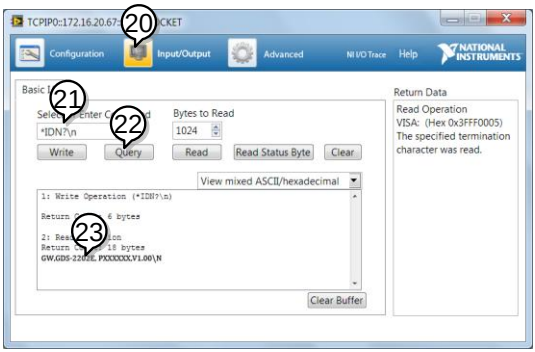

COMMAND OVERVIEW

The Command overview chapter lists all GDS-2000E commands in functional order as well as alphabetical order. The command syntax section shows you the basic syntax rules you have to apply when using commands.

Command Syntax

Compatible standard	• USB CDC_ACM compatible • SCPI, 1994 (partially compatible)
Command forms	Commands and queries have two different forms, long and short. The command syntax is written with the short form of the command in capitals and the remainder (long form) in lower case.

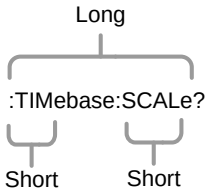

The commands can be written in capitals or lower-case, just so long as the short or long forms are complete. An incomplete command will not be recognized.

Below are examples of correctly written commands.

LONG	:TIMebase:SCALe?	:TIMEBASE:SCALE?
	:timebase:scale?	

	SHORT :TIM:SCAL?	:TIM:SCAL?
Command format	:TIMebase:SCALe <NR3>LF 1 2 3 4	1: command header 2: single space 3: parameter 4: message terminator

Parameter	Type	Description	Example
	<Boolean>	boolean logic	0, 1
	<NR1>	Integers	0, 1, 2, 3
	<NR2>	floating point	0.1, 3.14, 8.5
	<NR3>	floating point with an exponent	4.5e-1, 8.25e+1
	<NRf>	any of NR1, 2, 3	1, 1.5, 4.5e-1
Message terminator	LF	line feed code	
Note	Commands are non-case sensitive.		

List of Commands in Functional Order

Common	*IDN?	32
	*LRN?	32
	*SAV	33
	*RCL	33
	*RST	34
	*CLS	34
	*ESE	34
	*ESR	35
	*OPC	35
	*SRE	36
	*STB	36
Acquisition	:ACQuire:AVERage	38
	:ACQuire:MODe	39
	:ACQuire<X>:MEMory?	39
	:ACQuire:FILTer:SOURce	41
	:ACQuire:FILTer	42
	:ACQuire:FILTer:FREQuency	42
	:ACQuire:FILTer:TRACking	42
	:ACQuire<X>:STATe?	43
	:ACQuire:INTERpolation	43
	:ACQuire:RECOrdlength	43
	:HEADer	44
Autoscale	:AUTOSet	45
	:AUTORSET:MODe	45

Vertical Scale	:CHANnel<X>:BWLimit.....46
	:CHANnel<X>:COUPling.....47
	:CHANnel<X>:DESKew.....47
	:CHANnel<X>:DISPlay.....47
	:CHANnel<X>:EXPand.....48
	:CHANnel<X>:IMPedance?.....48
	:CHANnel<X>:INVert.....49
	:CHANnel<X>:POSition.....49
	:CHANnel<X>:PROBe:RATio.....50
	:CHANnel<X>:PROBe:TYPe.....50
	:CHANnel<X>:SCALe.....50
Math	:MATH:DISP.....52
	:MATH:TYPe.....53
	:MATH:DUAL:SOURce<X>.....53
	:MATH:DUAL:OPERator.....53
	:MATH:DUAL:POSition.....54
	:MATH:DUAL:SCALe.....54
	:MATH:FFT:SOURce.....55
	:MATH:FFT:MAG.....55
	:MATH:FFT:WINDow.....55
	:MATH:FFT:POSition.....56
	:MATH:FFT:SCALe.....56
	:MATH:FFT:HORizontal:SCALe.....57
	MATH:FFT:HORizontal:POSition.....57
	:MATH:DEFine.....57
	MATHVAR?.....58
	MATHVAR:VAR<X>.....59
	:MATH:ADVanced:POSition.....59
	:MATH:ADVanced:SCALe.....59
Cursor	:CURSor:MODe.....62
	:CURSor:SOURce.....62
	:CURSor:HUNI.....63
	:CURSor:HUSE.....63
	:CURSor:VUNI.....64

:CURSor:VUSE 64
:CURSor:DDT 64
:CURSor:H1Position 65
:CURSor:H2Position 65
:CURSor:HDELta 66
:CURSor:V1Position 66
:CURSor:V2Position 66
:CURSor:VDELta 67
:CURSor:XY:RECTangular:X:POSition<X> 67
:CURSor:XY:RECTangular:X:DELta 67
:CURSor:XY:RECTangular:Y:POSition<X> 68
:CURSor:XY:RECTangular:Y:DELta 68
:CURSor:XY:POLar:RADIUS:POSition<X> 68
:CURSor:XY:POLar:RADIUS:DELta 69
:CURSor:XY:POLar:THETA:POSition<X> 69
:CURSor:XY:POLar:THETA:DELta 69
:CURSor:XY:PRODuct:POSition<X> 70
:CURSor:XY:PRODuct:DELta 70
:CURSor:XY:RATio:POSition<X> 70
:CURSor:XY:RATio:DELta 71

Display
:DISPlay:INTensity:WAVEform 71
:DISPlay:INTensity:GRATicule 72
:DISPlay:INTensity:BACKLight 72
:DISPlay:INTensity:BACKLight:AUTODim:ENAble ... 72
DISplay:INTENSITy:BACKLight:AUTODim:TIMe 73
:DISPlay:PERSistence 73
:DISPlay:GRATicule 74
:DISPlay:WAVEform 74
:DISPlay:OUTPut 74

Hardcopy	:HARDcopy:START 75
	:HARDcopy:MODe 75
	:HARDcopy:PRINTINKSaver 76
	:HARDcopy:SAVEINKSaver 76
	:HARDcopy:SAVEFORMat 77
	:HARDcopy:ASSIGN 77
Measure	:MEASure:GATing 79
	:MEASure:SOURce 79
	:MEASure:METHod 80
	:MEASUrement:REFLevel:PERCent:HIGH 80
	:MEASUrement:REFLevel:PERCent:LOW 81
	:MEASUrement:REFLevel:PERCent:MID 81
	:MEASUrement:REFLevel:PERCent:MID2 81
	:MEASure:FALL 82
	:MEASure:FOVShoot 82
	:MEASure:FPReshoot 83
	:MEASure:FREQuency 83
	:MEASure:NWIDth 84
	:MEASure:PDUTy 84
	:MEASure:PERiod 85
	:MEASure:PWIDth 85
	:MEASure:RISe 86
	:MEASure:ROVShoot 86
	:MEASure:RPReshoot 87
	:MEASure:PPULSE 88
	:MEASure:NPULSE 88
	:MEASure:PEDGE 89
	:MEASure:NEDGE 89
	:MEASure:AMPlitude 90
	:MEASure:MEAN 90
	:MEASure:CMEan 91
	:MEASure:HIGH 92
	:MEASure:LOW 92
	:MEASure:MAX 93

	:MEASure:MIN 93
	:MEASure:PK2PK 94
	:MEASure:RMS 94
	:MEASure:CRMS 95
	:MEASure:AREa 96
	:MEASure:CARea 96
	:MEASure:FRRDelay 97
	:MEASure:FRFDelay 97
	:MEASure:FFRDelay 98
	:MEASure:FFFDelay 99
	:MEASure:LRRDelay 99
	:MEASure:LRFDelay 100
	:MEASure:LFRDelay 100
	:MEASure:LFFDelay 101
	:MEASure:PHAse 102
Measurement	:MEASUrement:MEAS<X>:SOURCE<X> 103
	:MEASUrement:MEAS<X>:TYPe 104
	:MEASUrement:MEAS<X>:STATE 104
	:MEASUrement:MEAS<X>:VALue 105
	:MEASUrement:MEAS<X>:MAXimum 106
	:MEASUrement:MEAS<X>:MEAN 107
	:MEASUrement:MEAS<X>:MINImum 107
	:MEASUrement:MEAS<X>:STDdev 108
	:MEASUrement:STATIstics:MODe 109
	:MEASUrement:STATIstics:WEIghting 109
	:MEASUrement:STATIstics 109
Reference	:REF<X>:DISPlay 110
	:REF<X>:TIMebase:POSition 110
	:REF<X>:TIMebase:SCALe 111
	:REF<X>:OFFSet 111
	:REF<x>:SCALe 112
Run	:RUN 113

Stop	:STOP	113
Single	:SINGle	113
Force	:FORCe	114
Timebase	:TIMebase:EXPand	115
	:TIMebase:POSition	115
	:TIMebase:SCALe	115
	:TIMebase:MODe	116
	:TIMebase:WINDow:POSition	116
	:TIMebase:WINDow:SCALe	117
Trigger	:TRIGger:FREQuency	120
	:TRIGger:TYPe	120
	:TRIGger:SOURce	121
	:TRIGger:COUPle	121
	:TRIGger:NREJ	121
	:TRIGger:MODe	122
	:TRIGger:HOLDoff	122
	:TRIGger:LEVel	122
	:TRIGger:HLEVel	123
	:TRIGger:LLEVel	123
	:TRIGger:EDGe:SLOP	124
	:TRIGger:DELay:SLOP	124
	:TRIGger:DELay:TYPe	125
	:TRIGger:DELay:TIMe	125
	:TRIGger:DELay:EVENt	125
	:TRIGger:DELay:LEVel	126
	:TRIGger:PULSEWidth:POLarity	126
	:TRIGger:RUNT:POLarity	127
	:TRIGger:RUNT:WHEn	127
	:TRIGger:RUNT:TIMe	128
	:TRIGger:RISEFall:SLOP	128
	:TRIGger:RISEFall:WHEn	128

:TRIGger:RISEFall:TIMe.....129
:TRIGger:VIDeo:TYPe 129
:TRIGger:VIDeo:FIELd 130
:TRIGger:VIDeo:LINe.....130
:TRIGger:VIDeo:POLarity 131
:TRIGger:PULSe:WHEn 131
:TRIGger:PULSe:TIMe 132
:TRIGger:TIMEOut:WHEn.....132
:TRIGger:TIMEOut:TIMER 133
:TRIGger:ALTernate 133
:TRIGger:STATe 133
:TRIGger:EXTERnal:PROBe:TYPe.....134
:TRIGger:EXTERnal:PROBe:RATio 134
:TRIGger:BUS:TYPe 135
:TRIGger:BUS:THReshold:CH<x>.....135
:TRIGger:BUS:B1:I2C:CONDition 136
:TRIGger:BUS:B1:I2C:ADDRess:MODe.....136
:TRIGger:BUS:B1:I2C:ADDRess:TYPe.....137
:TRIGger:BUS:B1:I2C:ADDRess:VALue 137
:TRIGger:BUS:B1:I2C:ADDRess:DIRection.....138
:TRIGger:BUS:B1:I2C:DATa:SIZe 139
:TRIGger:BUS:B1:I2C:DATa:VALue 139
:TRIGger:BUS:B1:UART:CONDition 140
:TRIGger:BUS:B1:UART:RX:DATa:SIZe 140
:TRIGger:BUS:B1:UART:RX:DATa:VALue 141
:TRIGger:BUS:B1:UART:TX:DATa:SIZe.....142
:TRIGger:BUS:B1:UART:TX:DATa:VALue 142
:TRIGger:BUS:B1:SPI:CONDition 143
:TRIGger:BUS:B1:SPI:DATa:SIZe 143
:TRIGger:BUS:B1:SPI:DATa:MISO:VALue 144
:TRIGger:BUS:B1:SPI:DATa:MOSI:VALue 145
:TRIGger:BUS:B1:CAN:CONDition.....145
:TRIGger:BUS:B1:CAN:FRAMEtype 146
:TRIGger:BUS:B1:CAN:IDentifier:MODe.....146
:TRIGger:BUS:B1:CAN:IDentifier:VALue 147

	:TRIGger:BUS:B1:CAN:IDentifier:DIRection 148
	:TRIGger:BUS:B1:CAN:DATa:QUALifier.....148
	:TRIGger:BUS:B1:CAN:DATa:SIZe.....149
	:TRIGger:BUS:B1:CAN:DATa:VALue.....149
	:TRIGger:BUS:B1:LIN:CONDition 150
	:TRIGger:BUS:B1:LIN:DATa:QUALifier 151
	:TRIGger:BUS:B1:LIN:DATa:SIZe 152
	:TRIGger:BUS:B1:LIN:DATa:VALue 152
	:TRIGger:BUS:B1:LIN:ERRTYPE.....153
	:TRIGger:BUS:B1:LIN:IDentifier:VALue.....153
System commands	:SYSTem:LOCK.....155
	:SYSTem:ERRor 155
Save/Recall	:RECAll:SETUp.....156
	:RECAll:WAVEform 156
	:SAVe:IMAGe 157
	:SAVe:IMAGe:FILEFormat.....157
	:SAVe:IMAGe:INKSaver.....158
	:SAVe:SETUp 158
	:SAVe:WAVEform.....159
	:SAVe:WAVEform:FILEFormat 160
Ethernet Commands	:ETHERnet:DHCP.....161
Time Commands	:DATe 162
Bus Decode Commands	:BUS1 164
	:BUS1:STATE 164
	:BUS1:TYPe.....164
	:BUS1:INPut 165
	:BUS1:I2C:ADDRess:RWINClude 165
	:BUS1:I2C:SCLK:SOURce.....166
	:BUS1:I2C:SDA:SOURce.....166
	:BUS1:UART:BITRate.....166
	:BUS1:UART:DATABits.....167

:BUS1:UART:PARIty 167
:BUS1:UART:PACKEt 168
:BUS1:UART:EOFPAcket 168
:BUS1:UART:TX:SOURce 168
:BUS1:UART:RX:SOURce 169
:BUS1:SPI:SCLK:POLARity 169
:BUS1:SPI:SS:POLARity 169
:BUS1:SPI:WORDSize 170
:BUS1:SPI:BITORder 170
:BUS1:SPI:SCLK:SOURce 170
:BUS1:SPI:SS:SOURce 171
:BUS1:SPI:MOSI:SOURce 171
:BUS1:SPI:MISO:SOURce 171
:BUS1:DISplay:FORMAt 172
:LISTer:DATA 172
:BUS1:CAN:SOURce 172
:BUS1:CAN:PROBe 173
:BUS1:CAN:SAMPLEpoint 173
:BUS1:CAN:BITRate 173
:BUS1:LIN:BITRate 174
:BUS1:LIN:IDFORmat 174
:BUS1:LIN:POLARity 175
:BUS1:LIN:SAMPLEpoint 175
:BUS1:LIN:SOURce 175
:BUS1:LIN:STANDard 176

Mark Commands
:MARK 177
:MARK:CREATE 177
:MARK:DELEte 178

Search Commands
:SEARCH:COPY 180
:SEARCH:STATE 181
:SEARCH:TOTAL 181
:SEARCH:TRIGger:TYPe 181
:SEARCH:TRIGger:SOURce 182

:SEARCH:TRIGger:EDGE:SLOP 182
:SEARCH:TRIGger:LEVel 182
:SEARCH:TRIGger:HLEVel 183
:SEARCH:TRIGger:LLEVel 183
:SEARCH:TRIGger:PULSEWidth:POLarity 184
:SEARCH:TRIGger:RUNT:POLarity 184
:SEARCH:TRIGger:RISEFall:SLOP 185
:SEARCH:TRIGger:PULSe:WHEn.....185
:SEARCH:TRIGger:PULSe:TIMe.....186
:SEARCH:TRIGger:RUNT:WHEn 186
:SEARCH:TRIGger:RUNT:TIMe 187
:SEARCH:TRIGger:RISEFall:WHEn 187
:SEARCH:TRIGger:RISEFall:TIMe 188
:SEARCH:TRIGger:BUS:TYPe.....188
:SEARCH:TRIGger:BUS:B1:I2C:CONDition.....189
:SEARCH:TRIGger:BUS:B1:I2C:ADDRess:MODe 189
:SEARCH:TRIGger:BUS:B1:I2C:ADDRess:TYPe 190
:SEARCH:TRIGger:BUS:B1:I2C:ADDRess:VALue.....191
:SEARCH:TRIGger:BUS:B1:I2C:ADDRess
:DIRection 191
:SEARCH:TRIGger:BUS:B1:I2C:DATa:SIZe.....192
:SEARCH:TRIGger:BUS:B1:I2C:DATa:VALue 192
:SEARCH:TRIGger:BUS:B1:UART:CONDition.....193
:SEARCH:TRIGger:BUS:B1:UART:RX:DATa:SIZe.....194
:SEARCH:TRIGger:BUS:B1:UART:RX:DATa:VALue..195
:SEARCH:TRIGger:BUS:B1:UART:TX:DATa:SIZe 195
:SEARCH:TRIGger:BUS:B1:UART:TX:DATa:VALue ..196
:SEARCH:TRIGger:BUS:B1:SPI:CONDition.....197
:SEARCH:TRIGger:BUS:B1:SPI:DATa:SIZe.....197
:SEARCH:TRIGger:BUS:B1:SPI:DATa:MISO:VALue.198
:SEARCH:TRIGger:BUS:B1:SPI:DATa:MOSI:VALue.199
:SEARCH:TRIGger:BUS:B1:CAN:CONDition 199
:SEARCH:TRIGger:BUS:B1:CAN:FRAMEtype.....200
SEARCH:TRIGger:BUS:B1:CAN:IDentifier:MODe ...201
:SEARCH:TRIGger:BUS:B1:CAN:IDentifier:VALue...201

:SEARCH:TRIGger:BUS:B1:CAN:IDentifier
:DIRection 202
:SEARCH:TRIGger:BUS:B1:CAN:DATa:QUALifier....203
:SEARCH:TRIGger:BUS:B1:CAN:DATa:SIZe 204
:SEARCH:TRIGger:BUS:B1:CAN:DATa:VALue 204
:SEARCH:TRIGger:BUS:B1:LIN:CONDition 205
:SEARCH:TRIGger:BUS:B1:LIN:DATa:QUALifier 206
:SEARCH:TRIGger:BUS:B1:LIN:DATa:SIZe 207
:SEARCH:TRIGger:BUS:B1:LIN:DATa:VALue 207
:SEARCH:TRIGger:BUS:B1:LIN:ERRTYPE 208
:SEARCH:TRIGger:BUS:B1:LIN:IDentifier:VALue....208
:SEARCH:FFTPeak:METHod 209
:SEARCH:FFTPeak:METHod:MPEak....209
:SEARCH:FFTPeak:SINFo....210

Label Commands
:CHANnel<X>:LABel....211
:CHANnel<X>:LABel:DISPlay....212
:REF<X>:LABel 212
:REF<X>:LABel:DISPlay 213
:BUS1:LABel 214
:BUS1:LABel:DISPlay 214
:SET<X>:LABel 215

Segment Commands
:SEGMents:STATE 217
:SEGMents:CURRent 218
:SEGMents:TOTalnum 218
:SEGMents:TIMe 219
:SEGMents:DISPALL 219
:SEGMents:MEASure:MODe 219
:SEGMents:MEASure:PLOT:SOURce 220
:SEGMents:MEASure:PLOT:DIVide 220
:SEGMents:MEASure:PLOT:SELect 221
:SEGMents:MEASure:PLOT:RESults....221
:SEGMents:MEASure:TABle:SOURce 222
:SEGMents:MEASure:TABle:SELect....222

	:SEGMents:MEASure:TABle:LIST 223
	:SEGMents:MEASure:TABle:SAVe 223
	:SEGMents:SAVe 223
	:SEGMents:SAVe:SOURce 224
	:SEGMents:SAVe:SELect:STARt 224
	:SEGMents:SAVe:SELect:END 225
DVM Commands	:DVM:STATE 226
	:DVM:SOURce 226
	:DVM:MODe.....227
	:DVM:VALue 227
Go-NoGo Commands	:GONogo:CLEar.....228
	:GONogo:EXECute 228
	:GONogo:FUNCtion.....229
	:GONogo:NGCount 229
	:GONogo:NGDefine.....229
	:GONogo:SOURce 230
	:GONogo:VIOLation 230
	:GONogo:SCRipt 230
	:TEMPlate:MODe 231
	:TEMPlate:MAXimum.....231
	:TEMPlate:MINimum 231
	:TEMPlate:POSition:MAXimum.....232
	:TEMPlate:POSition:MINimum 232
	:TEMPlate:SAVe:MAXimum 232
	:TEMPlate:SAVe:MINimum 233
	:TEMPlate:TOLerance.....233
	:TEMPlate:SAVe:AUTo.....233
Data Logging Commands	:DATALOG:STATE 234
	:DATALOG:SOURce 234
	:DATALOG:SAVe 235
	:DATALOG:INTerval.....235
	:DATALOG:DURation.....236

Remote Disk Commands
:REMOTEDisk:IPADDress.....237
:REMOTEDisk:PATHName.....237
:REMOTEDisk:USERName.....237
:REMOTEDisk:PASSWord.....238
:REMOTEDisk:MOUNT.....238
:REMOTEDisk:AUTOMount.....239

COMMAND DETAILS

The Command details chapter shows the detailed syntax, equivalent panel operation, and example for each command. For the list of all commands, see page17.

Common Commands 32
Acquisition Commands 38
Autoscale Commands 45
Vertical Commands 46
Math Commands 52
Cursor Commands 61
Display Commands 71
Hardcopy Commands..... 75
Measure Commands 78
Measurement Commands 103
Reference Commands 110
Run Command 113
Stop Command 113
Single Command..... 113
Force Command..... 114
Timebase Commands..... 115
Trigger Commands..... 118
System Commands 155
Save/Recall Commands..... 156
Ethernet Commands 161
Time Commands..... 162
Bus Decode Commands 163
Mark Commands..... 177
Search Commands 179

Label Commands 211
Segment Commands 217
DVM Commands.....226
Go_NoGo Commands 228
Data Logging Commands.....234
Remote Disk Commands.....237

Common Commands

*IDN? 32
*LRN? 32
*SAV 33
*RCL 33
*RST 34
*CLS 34
*ESE 34
*ESR 35
*OPC 35
*SRE 36
*STB 36

*IDN?

→ Query

Description	Returns the manufacturer, model, serial number and version number of the unit.
Syntax	*IDN?
Example	*IDN? GW,GDS-2074E,PXXXXXX,V1.XX

*LRN?

→ Query

Description	Returns the oscilloscope settings as a data string.
Syntax	*LRN?
Example	*LRN? :DISPlay:WAVEform VECTOR;PERSistence 2.400E-01;INTensity:WAVEform 50;INTensity:GRATicule 50;GRATicule FULL;:CHANnel CH1:DISPlay ON;BWLimit FULL;COUPling DC;INVert OFF;POSition -1.600E+00;PROBe:RATio

1.000e+01;PROBe:TYPe VOLTAGE;SCALe 2.000E+01;IMPedance 1E+6;EXPand GROUND;:CHANnel CH2:DISPlay ON;BWLimit FULL;COUPling DC;INVert OFF;POSition 0.000E+00;PROBe:RATio 1.000e+01;PROBe:TYPe VOLTAGE;SCALe 2.000E+00;IMPedance 1E+6;EXPand GROUND;:CHANnel CH3:DISPlay OFF;BWLimit FULL;COUPling DC;INVert OFF;POSition 0.000E+00;PROBe:RATio 1.000e+01;PROBe:TYPe VOLTAGE;SCALe 1.000E+00;IMPedance 1E+6;EXPand GROUND;:CHANnel CH4:DISPlay OFF;BWLimit FULL;COUPling DC;INVert OFF;POSition 0.000E+00;PROBe:RATio 1.000e+01;PROBe:TYPe VOLTAGE;SCALe 1.000E+00;IMPedance 1E+6;EXPand GROUND;:MATH:TYPe FFT;DISP OFF;DUAL:SOURce1 CH1;SOURce2 CH2;OPERator MUL;POSition 0.000E+00;SCALe ?;FFT:SOURce CH1;MAG DB;WINDow HANNING;POSition 2.800E-01;SCALe 2.000E+01;MATH:ADVanced:OPERator DIFF;ADVanced:SOURce CH1;ADVanced:EDIT:SOURce1 CH1;ADVanced:EDIT:S

*SAV

Set →

Description	Saves the current panel settings to the selected memory number(setup 1 ~ 20).
Syntax	*SAV {1 | 2 | 3 |.... | 20}
Example	*SAV 1 Saves the current panel settings to Set 1.

*RCL

Set →

Description	Recalls a set of panel settings.
Syntax	*RCL {1 | 2 | 3 |.... | 20}
Example	*RCL 1 Recalls the selected setup from Set 1.

*RST

Set →

Description	Resets the GDS-2000E (recalls the default panel settings).
Syntax	*RST

*CLS

Set →

Description	Clears the error queue.
Syntax	*CLS

*ESE

Set → → Query

Description	Sets or queries the Standard Event Status Enable register.
Syntax	*ESE <NR1>
Query Syntax	*ESE?
Return parameter	<NR1> 0~255

Bit Weight

Bit#	Weight	Event	Description
0	1	OPC	Operation Complete Bit
1	2	RQC	Not used
2	4	QYE	Query Error
3	8	DDE	Device Error
4	16	EXE	Execution Error
5	32	CME	Command Error
6	64	URQ	User Request
7	128	PON	Power On

Example

*ESE?

>4

Indicates that there is a query error.

*ESR

→ Query

Description	Queries the Standard Event Status (Event) register. The Event Status register is cleared after it is read.
Query Syntax	*ESR?
Return parameter	<NR1> 0~255

Bit Weight

Bit#	Weight	Event	Description
0	1	OPC	Operation Complete Bit
1	2	RQC	Not used
2	4	QYE	Query Error
3	8	DDE	Device Error
4	16	EXE	Execution Error
5	32	CME	Command Error
6	64	URQ	User Request
7	128	PON	Power On

Example

*ESR?

>4

Indicates that there is a query error.

*OPC

Set →

→ Query

Description	The *OPC command sets the OPC bit (bit0) of the Standard Event Status Register when all current commands have been processed. The *OPC? Query returns 1 when all the outstanding commands have completed.
Syntax	*OPC
Query Syntax	*OPC?
Return parameter	1 Returns 1 when all the outstanding commands have completed.

*SRE

Set → → Query

Description	Sets or queries the Service Request Enable register. The Service Request Enable register determines which registers of the Status Byte register are able to generate service requests.
Syntax	*SRE <NR1>
Query Syntax	*SRE?
Parameter/ Return parameter	<NR1> 0~255

Bit Weight

Bit#	Weight	Event	Description
0	1		Not used
1	2		Not used
2	4		Not used
3	8		Not used
4	16	MAV	Message Available Bit
5	32	ESB	Event Status Bit
6	64	MSS	Master Summary Bit
6	64	RQS	Request Service Bit
7	128		Not used

Example

*SRE?

>48

Indicates that the MAVB and ESB bit are both set.

*STB

→ Query

Description	Queries the bit sum of the Status Byte register with MSS (Master summary Status) replacing the RQS bit (bit 6).
Query Syntax	*STB?
Return parameter	<NR1> 0 ~ 255

Bit Weight	Bit#	Weight	Event	Description
	0	1		Not used
	1	2		Not used
	2	4		Not used
	3	8		Not used
	4	16	MAV	Message Available Bit
	5	32	ESB	Event Status Bit
	6	64	MSS	Master Summary Bit
	6	64	RQS	Request Service Bit
	7	128		Not used

Example

*STB?

>16

Indicates that the MAV bit is set.

Acquisition Commands

:ACQuire:AVERage 38
:ACQuire:MODe 39
:ACQuire<X>:MEMory? 39
:ACQuire:FILTer:SOURce 41
:ACQuire:FILTer 42
:ACQuire:FILTer:FREQuency 42
:ACQuire:FILTer:TRACking 42
:ACQuire<X>:STATe? 43
:ACQuire:INTERpolation 43
:ACQuire:RECOrdlength 43
:HEADer 44

:ACQuire:AVERage

Set → → Query

Description	Selects or returns the number of waveform acquisitions that are averaged in the average acquisition mode.
Syntax	:ACQuire:AVERage {<NR1>| ?}
Related Commands	:ACQuire:MODe
Parameter	<NR1> 2, 4, 8 ,16, 32, 64, 128, 256
Note	Before using this command, select the average acquisition mode. See the example below.
Example	:ACQuire:MODe AVERage :ACQuire:AVERage 2 Selects the average acquisition mode, and sets the average number to 2.

:ACQuire:MODe

Set → / → Query

Description	Selects or returns the acquisition mode.	
Syntax	:ACQuire:MODe {SAMPle | PDETect | AVERage | ?}	
Related Commands	:ACQuire:AVERage	
Parameter	SAMPle	Sample mode sampling
	PDETect	Peak detect sampling
	AVERage	Average sampling mode
Example	:ACQuire:MODe PDETect Sets the sampling mode to peak detection.	

:ACQuire<X>:MEMory?

→ Query

Description	Returns the data in acquisition memory for the selected channel as a header + raw data.	
Syntax	:ACQuire<X>:MEMory?	
Related Commands	:ACQuire:RECOrdlength :HEADer	
Parameter	<X>	Channel number (1 to 4)
Return parameter	<string> <waveform block data>	Returns acquisition settings followed by raw waveform block data. <string> Returns the acquisition settings for the selected channel. Format: parameter(1),setting(1);parameter(2),setting(2)…parameter(n),setting(n);Waveform Data; <waveform block data> Header followed by the raw waveform data.

Format:
Header: The header (in ASCII) encodes the number of bytes for the header followed by the number of data points in bytes for the raw data.

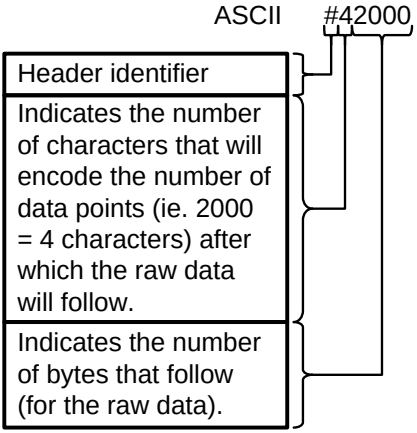

Raw Data:
Each two bytes (in hex) encodes the vertical data of a data point. The data is signed hex data (2's complement, -32768 ~ 32767).

Waveform Raw Data Example:
Header raw data…….

Hex:

23 34 32 30 30 30 00 1C 00 1B 00 1A 00 1A 00 1B ……..

ASCII/Decimal:

#42000 28 27 26 26 27…….

The actual value of a data point can be calculated with the following formula: (Decimal value of hex data/AD Factor) * vertical scale.

Note: AD Factor is fixed as 25. The vertical scale is returned with the

		acquisition settings that precede the raw data. For example if the raw data for a point is 001C (=28 decimal) then, (28/25) x 0.5 = 0.56V

Example :ACQuire1:MEMory?

Format,2.0E;Memory Length,10000;IntpDistance,0;Trigger Address,4999;Trigger Level,1.160E+01;Source,CH1;Vertical Units,V;Vertical Units Div,0;Vertical Units Extend Div,15;Label,ACK ;Probe Type,0;Probe Ratio,1.000e+01;Vertical Scale,5.000e+00;Vertical Position,-1.100e+01;Horizontal Units,S;Horizontal Scale,5.000E-04;Horizontal Position,0.000E+00;Horizontal Mode,Main;SincET Mode,Real Time;Sampling Period,5.000e-07;Horizontal Old Scale,5.000E-04;Horizontal Old Position,0.000E+00;Firmware,V0.99b8;Time,02-Oct-14 17:00:43;Waveform Data;
#520000……..follows waveform block data in hex……..

:ACQuire:FILTer:SOURce

Set → → Query

Description	Returns the source of the filter.
Syntax	:ACQuire:FILTer:SOURce {CH1|CH2|CH3|CH4|?}
Parameter/ Return parameter	CH1 ~ CH4 Source channel

Example :ACQuire:FILTer:SOURce?

CH1

Sets the filter source to CH1.

:ACQuire:FILTer

Set → → Query

Description	Turns the filter on/off or queries its status.	
Syntax	:ACQuire:FILTer {ON|OFF|?}	
Parameter/ Return parameter	ON	Filter on.
	OFF	Filter off.
Example	:ACQuire:FILTer?	
	OFF	
	Indicates that the filter is turned off.	

:ACQuire:FILTer:FREQuency

Set → → Query

Description	Sets or queries the filter frequency.	
Syntax	:ACQuire:FILTer:FREQuency {DEFault|<NRf>|?}	
Parameter/ Return parameter	DEFault	Sets the filter frequency to the default.
	<NRf>	Manually sets the filter frequency. (1Hz ~ 500MHz)
Example	:ACQuire:FILTer:FREQuency 1	
	Sets the filter frequency to 1Hz.	

:ACQuire:FILTer:TRACking

Set → → Query

Description	Turns filter tracking on/off or queries its state.	
Syntax	:ACQuire:FILTer:TRACking {ON|OFF|?}	
Parameter/ Return parameter	OFF	Tracking off
	ON	Tracking on
Example	:ACQuire:FILTer:TRACking ON	
	Turns filter tracking on.	

:ACQuire<X>:STATe? → Query

Description	Returns the status of waveform data.	
Syntax	:ACQuire<X>:STATe?	
Parameter	<X>	Channel number (1 to 4)
Return parameter	0	Raw data is not ready
	1	Raw data is ready
Example	:ACQuire1:STATe? 0 Returns 0. Channel 1's raw data is not ready. *Note: If the oscilloscope changes the acquisition status from STOP to RUN, the status will be reset as zero.*	

:ACQuire:INTERpolation → Set → Query

Description	Selects or returns the interpolation mode.	
Syntax	:ACQuire:INTERpolation {ET | SINC | ?}	
Parameter/Return parameter	ET	Equivalent Time interpolation. The GDS-2000E doesn't support ET.
	SINC	Sets to SIN(X)/X interpolation
Example	:ACQuire:INTERpolation? >SINC Returns SINC as the interpolation mode.	

:ACQuire:RECOrdlength → Set → Query

Description	Sets or queries the record length.	
Syntax	:ACQuire:RECOrdlength {<NRf>| ?}	
Parameter/Return parameter	<NRf>	Record length. Settable record length: (1e+3 | 1e+4 | 1e+5 | 1e+6 | 1e+7)

Example	:ACQuire:RECOrdlength 1e+3 Sets the record length to 1000 points.

:HEADer

Set → → Query

Description	Configures whether the returned data of the :ACQuire:MEM query will contain header information or not. It is set to ON by default.
Syntax	:HEADer {OFF | ON | ?}
Related Commands	:ACQuire<X>:MEMory?
Parameter	ON — Add header information. OFF — Don't add header information.
Return parameter	Returns the configuration (ON, OFF) for the selected channel.
Example	:HEADer ON

Autoscale Commands

:AUTOSet 45
:AUTORSET:MODe 45

:AUTOSet

Set →

Description	Runs the Autoset function to automatically configure the horizontal scale, vertical scale, and trigger according to the input signal.
Syntax	:AUTOSet

:AUTORSET:MODe

Set →
→ Query

Description	Sets the Autoset mode or queries its state.	
Syntax	:AUTORSET:MODe {FITScreen | ACPriority | ?}	
Related Commands	:AUTOSet	
Parameter/Return parameter	FITScreen	Fit Screen mode
	ACPriority	AC priority mode
Example	:AUTORSET? FITSCREEN	

Vertical Commands

:CHANnel<X>:BWLimit.....46
:CHANnel<X>:COUPling.....47
:CHANnel<X>:DESKew.....47
:CHANnel<X>:DISPlay.....47
:CHANnel<X>:EXPand.....48
:CHANnel<X>:IMPedance?.....48
:CHANnel<X>:INVert.....49
:CHANnel<X>:POSition.....49
:CHANnel<X>:PROBe:RATio.....50
:CHANnel<X>:PROBe:TYPe.....50
:CHANnel<X>:SCALe.....50

:CHANnel<X>:BWLimit

Set → → Query

Description	Sets or returns the bandwidth limit on/off.	
Syntax	:CHANnel<X>:BWLimit {FULL | <NR3> | ?}	
Parameter	<X>	Channel 1,2,3,4
	FULL	Full bandwidth
	<NR3>	Sets the bandwidth limit to a pre-defined bandwidth.
		100E+6: 100MHz
		20E+6: 20MHz
Return Parameter	<NR3>	Returns the bandwidth.
	Full	Full bandwidth
Example	:CHANnel1:BWLimit 2.000E+07	
	Sets the channel 1 bandwidth to 20MHz.	

:CHANnel<X>:COUPling

Set → / → Query

Description	Selects or returns the coupling mode.	
Syntax	CHANnel<X>:COUPling {AC | DC | GND | ?}	
Parameter	<X>	Channel 1,2,3,4
	AC	AC coupling
	DC	DC coupling
	GND	Ground coupling
Return parameter	Returns the coupling mode.	
Example	:CHANnel1:COUPling DC Sets the coupling to DC for Channel 1.	

:CHANnel<X>:DESKew

Set → / → Query

Description	Sets the deskew time in seconds.	
Syntax	:CHANnel<X>:DESKew { <NR3> | ?}	
Parameter	<X>	Channel 1,2,3,4
	<NR3>	Deskew time: -5.00E -11 to 5.00E-11 -50ns to 50 ns. (10 ps /step)
Return parameter	<NR3>	Returns the deskew time.
Example	:CHANnel1:DESKew 1.300E-9 Sets the deskew time to 1.3 nano seconds.	

:CHANnel<X>:DISPlay

Set → / → Query

Description	Turns a channel on/off or returns its status.	
Syntax	:CHANnel<X>:DISPlay {OFF | ON | ?}	
Parameter	<X>	Channel 1,2,3,4
	OFF	Channel off
	ON	Channel on

Return Parameter	ON	Channel is on
	OFF	Channel is off
Example	:CHANnel1:DISPlay ON Turns on Channel 1	

:CHANnel<X>:EXPand

Set → → Query

Description	Sets Expand By Ground or Expand By Center for a channel or queries its status.	
Syntax	:CHANnel<X>:EXPand {GND | CENTer | ?}	
Parameter	<X>	Channel 1,2,3,4
	GND	Ground
	CENTer	Center
Return parameter	GND	Expand By Ground
	CENTER	Expand By Center
Example	:CHANnel1:EXPand GND Sets Channel 1 to Expand By Ground.	

:CHANnel<X>:IMPedance?

→ Query

Description	Returns the impedance of the oscilloscope. (The impedance of the GDS-2000E is fixed at 1MΩ)	
Syntax	:CHANnel<X>:IMPedance?	
Parameter	<x>	Channel
	1/2/3/4	CH1/2/3/4
Return parameter	<NR3>	Returns the impedance value.
Example	:CHANnel1:IMPedance? 1.000000E+06 The impedance is 1M ohms.	

:CHANnel<X>:INVert

Set → / → Query

Description	Inverts a channel or returns its status.	
Syntax	:CHANnel<X>:INVert {OFF | ON | ?}	
Parameter	<X>	Channel 1, 2, 3, 4
	OFF	Invert off
	ON	Invert on
Return parameter	ON	Invert on
	OFF	Invert off
Example	:CHANnel1:INVert ON Inverts Channel 1	

:CHANnel<X>:POSition

Set → / → Query

Description	Sets or returns the position level for a channel.	
Note	The vertical position will only be set to closest allowed value. The position level range depends on the vertical scale. The scale must first be set before the position can be set.	
Syntax	:CHANnel<X>:POSition { <NRf> | ?}	
Parameter	<X>	Channel 1, 2, 3, 4
	<NRf>	Position. Range depends on the vertical scale.
Return parameter	<NR3>	Returns the position value.
Example 1	:CHANnel1:POSition 2.4E–3 Sets the Channel 1 position to 2.4mV/mA	
Example 2	:CHANnel1:POSition? 2.4E-3 Returns 2.4mV as the vertical position.	

:CHANnel<X>:PROBe:RATio

Set → → Query

Description	Sets or returns the probe attenuation factor.	
Syntax	:CHANnel<X>:PROBe:RATio { <NRf> | ?}	
Related Commands	:CHANnel<X>:PROBe:TYPe	
Parameter	<X>	Channel 1, 2, 3, 4
	<NRf>	Probe attenuation factor
Return parameter	<NR3>	Returns the probe factor
Example	:CHANnel1:PROBe:RATio 1.00E+0 Sets the Channel 1 probe attenuation factor to 1x	

:CHANnel<X>:PROBe:TYPe

Set → → Query

Description	Sets or returns the probe type (voltage/current).	
Syntax	:CHANnel<X>:PROBe:TYPe { VOLTage | CURRent | ?}	
Related Commands	:CHANnel<X>:PROBe:RATio	
Parameter	<X>	Channel 1, 2, 3, 4
	VOLTage	Voltage
	CURRent	Current
Return parameter	Returns the probe type.	
Example	:CHANnel1:PROBe:TYPe VOLTage Sets the Channel 1 probe type to voltage.	

:CHANnel<X>:SCALe

Set → → Query

Description	Sets or returns the vertical scale. The scale depends on the probe attenuation factor. Note the probe attenuation factor should be set before the scale.

Syntax	:CHANnel<X>:SCALe { <NRf> | ?}	
Parameter	<X>	Channel 1, 2, 3, 4
	<NRf>	Vertical scale: 2e–3 to 1e+1 2mV to 10V (Probe x1)
Return parameter	<NR3>	Returns the vertical scale in volts or amps.
Example	:CHANnel1:SCAle 2.00E–2 Sets the Channel 1 vertical scale to 20mV/div	

Math Commands

:MATH:DISP 52
:MATH:TYPe 53
:MATH:DUAL:SOURce<X> 53
:MATH:DUAL:OPERator 53
:MATH:DUAL:POSition 54
:MATH:DUAL:SCALe 54
:MATH:FFT:SOURce 55
:MATH:FFT:MAG 55
:MATH:FFT:WINDow 55
:MATH:FFT:POSition 56
:MATH:FFT:SCALe 56
:MATH:FFT:HORizontal:SCALe 57
MATH:FFT:HORizontal:POSition 57
:MATH:DEFine 57
MATHVAR? 58
MATHVAR:VAR<X> 59
:MATH:ADVanced:POSition 59
:MATH:ADVanced:SCALe 59

:MATH:DISP

Set → → Query

Description	Turns the math display on or off on the screen.	
Syntax	:MATH:DISP {OFF|ON|?}	
Parameter/ Return parameter	OFF	Math is not displayed on screen
	ON	Math is displayed on screen
Example	:MATH:DISP OFF Math is off.	

:MATH:TYPe

Set → / → Query

Description	Queries or sets the Math type to FFT, Advanced Math or to dual channel math operations	
Syntax	:MATH:TYPe { DUAL | ADVanced | FFT | ? }	
Related Commands	:MATH:DISP	
Parameter	DUAL	Dual channel operations
	ADVanced	Advanced math operations
	FFT	FFT operations
Return parameter	Returns the math type.	
Example	:MATH:TYPe DUAL Sets the Math type to dual channel math operation.	

:MATH:DUAL:SOURce<X>

Set → / → Query

Description	Sets the dual math source for source 1 or 2.	
Syntax	:MATH:DUAL:SOURce<X> { CH1 | CH2 | CH3 | CH4 | REF1 | REF2 | REF3 | REF4 | ? }	
Parameter	<X>	Source number 1 or 2
	CH1~4	Channel 1 to 4
	REF1~4	Reference waveforms 1 to 4
Return parameter	Returns the source for the source 1 or 2.	
Example	:MATH:DUAL:SOURce1 CH1 Sets source1 as channel 1.	

:MATH:DUAL:OPERator

Set → / → Query

Description	Sets the math operator for dual math operations.

Syntax	:MATH:DUAL:OPERator {PLUS | MINUS | MUL| DIV|?}	
Parameter	PLUS	+ operator
	MINUS	- operator
	MUL	× operator
	DIV	÷ operator
Return parameter	Returns operator type.	
Example	:MATH:DUAL:OPERator PLUS Sets the math operator as plus (+).	

:MATH:DUAL:POSition

Set → → Query

Description	Sets the vertical position of the displayed math result expressed by unit/division.	
Syntax	:MATH:DUAL:POSition {<NRf> | ? }	
Parameter	<NRf>	Vertical position Depends on the vertical scale (Unit/Div)
Return parameter	<NR3>	Returns the vertical position.
Example	:MATH:DUAL:POSition 1.0E+0 Sets the vertical position to 1.00 unit/div.	

:MATH:DUAL:SCALe

Set → → Query

Description	Sets the vertical scale of the displayed math result.	
Syntax	:MATH:DUAL:SCALe {<NRf> | ?}	
Parameter	<NRf>	Vertical scale
Return parameter	<NR3>	Returns the scale.
Example	:MATH:DUAL:SCALe 2.0E-3 Sets the vertical scale to 2mV/2mA.	

:MATH:FFT:SOURce

Set → / → Query

Description	Sets and queries the FFT math source.	
Syntax	:MATH:FFT:SOURce { CH1 | CH2 | CH3 | CH4 | REF1 | REF2 | REF3 | REF4 | ? }	
Related commands	:MATH:ADVanced:EDIT:SOURce<X> :MATH:ADVanced:EDIT:OPERator	
Parameter	CH1~4	Channel 1 to 4
	REF1~4	Reference waveform 1 to 4
Return parameter	Returns the FFT source.	
Example	:MATH:FFT:SOURce CH1 Sets the FFT math source as channel 1.	

:MATH:FFT:MAG

Set → / → Query

Description	Sets FFT vertical units as linear or decibels.	
Syntax	:MATH:FFT:MAG {LINEAR | DB | ?}	
Parameter	LINEAR	Linear units (Vrms)
	DB	Logarithmic units (dB)
Return parameter	Returns the FFT vertical units.	
Example	:MATH:FFT:MAG DB Sets FFT vertical units to dB.	

:MATH:FFT:WINDow

Set → / → Query

Description	Sets the windowing filter used for the FFT function.	
Syntax	:MATH:FFT:WINDow {RECTangular|HAMming|HANning|BLAckman|?}	
Parameter	RECTangular	Rectangular window

	HAMming	Hamming window
	HANning	Hanning window
	BLAckman	Blackman window
Return parameter	Returns the FFT window.	
Example	:MATH:FFT:WINDow HAMming Sets the FFT window filter to hamming.	

:MATH:FFT:POSition

Set → → Query

Description	Sets the vertical position of the displayed FFT result.	
Syntax	MATH:FFT:POSition { <NRf> | ? }	
Parameter	<NRf>	Vertical position: -12e+0 to +12e+0 (12 units/division to +12 units/division.)
Return parameter	<NR3>	Returns the vertical position.
Example	:MATH:FFT:POSition -2e-1 Sets the FFT position to -0.2 divisions.	

:MATH:FFT:SCALe

Set → → Query

Description	Sets the vertical scale of the displayed FFT result.	
Syntax	:MATH:FFT:SCALe {<NRf> | ?}	
Parameter	<NRf>	Vertical scale: Linear: 2e-3 to 1e+3 (2mV~1kV) dB: 1e+0 to 2e+1 (1~20dB)
Return parameter	<NR3>	Returns vertical scale.
Example	:MATH:FFT:SCALe 1.0e+0 Sets the scale to 1dB.	

:MATH:FFT:HORizontal:SCALe

Set → → Query

Description	Sets or queries the zoom scale for FFT math.	
Syntax	:MATH:FFT:HORizonatal:SCALe {<NRf> | ?}	
Parameter	<NRf>	Zoom scale: 1 to 20 times
Return parameter	<NR3>	Returns zoom scale.
Example	:MATH:FFT:HORizontal:SCALe 5 Sets the zoom scale to 5X.	

MATH:FFT:HORizontal:POSition

Set → → Query

Description	Sets the horizontal position of the displayed FFT result.	
Syntax	MATH:FFT:HORizontal:POSition { <NRf> | ? }	
Parameter	<NRf>	Horizontal position: 0Hz ~ 999.9kHz
Return parameter	<NR3>	Returns the vertical position.
Example	:MATH:FFT:HORizontal:POSition 6.0e5 Sets the FFT horizontal position to 600kHz.	

:MATH:DEFine

Set → → Query

Description	Sets or queries the advanced math expression as a string.	
Syntax	:MATH:DEFine {<string>| ?}	
Related	:MATH:DISP :MATH:TYPe	
Parameter	<string>	An expression enclosed in double quotes. Note, ensure parentheses are used correctly in the expression. The expression can contain the following parts:

	Source	CH1~CH4, Ref1~Ref4
	Function	Intg(, Diff(, log(, ln(, Exp(, Sqrt(, Abs(, Rad(, Deg(, sin(, cos(, tan(, asin(, acos(, atan(
	Variable	VAR1, VAR2
	Operator	+, -, *, /, (,), !(, <, >, <=, >=, ==, !=, ||, &&
	Figure	0, 1, 2, 3, 4, 5, 6, 7, 8, 9, ., E
	Measure-ment	Pk-Pk(, Max(, Min(, Amp(, High(, Low(, Mean(, CycleMean(, RMS(, CycleRMS(, Area(, CycleArea(, ROVShoot(, FOVShoot(, Freq(, Period(, Rise(, Fall(, PosWidth(, NegWidth(, Dutycycle(, FRR(, FRF(, FFR(, FFF(, LRR(, LRF(, LFR(, LFF(, Phase(

Return parameter	Returns the expression as a string.
Example	:MATH:DISP ON :MATH:TYPe ADVanced MATH:DEFine "CH1-CH2" Sets the math expression to CH1-CH2.

MATHVAR? → Query

Description	Returns the value of the VAR1 and VAR2 variables.
Syntax	MATHVAR?
Related Commands	MATHVAR:VAR<X> MATH:DEFine
Return parameter	<string> VAR1 <NR3>; VAR2 <NR3>

Example	MATHVAR? VAR1 1.000000E+06; VAR2 1.0E+1 Returns the value of both variables.

MATHVAR:VAR<X>

Set → → Query

Description	Sets or returns the VAR1 or VAR2 variables.	
Syntax	MATHVAR:VAR<x> {<NRf> | ?}	
Related Commands	MATH:DEFine	
Parameter	<X>	1, 2 (VAR1 or VAR2)
	<NRf>	Value of VAR1/VAR2
Return parameter	<NR3>	Returns the value of VAR1/VAR2
Example	:MATH:VAR1 6.0e4 Sets VAR1 to 60000.	

:MATH:ADVanced:POSition

Set → → Query

Description	Sets the vertical position of the advanced math result, expressed in unit/div.	
Syntax	MATH:ADVanced:POSition { <NRf> | ? }	
Parameter	<NRf>	Vertical position: -12e+0 to +12e+0 (12 units/division to +12 units/division.)
Return parameter	<NR3>	Returns the vertical position.
Example	:MATH:ADVanced:POSition 1.0e+0 Sets the position as 1.00 unit/div.	

:MATH:ADVanced:SCALe

Set → → Query

Description	Sets or queries the vertical scale the advanced math result.
Syntax	:MATH:ADVanced:SCALe {<NRf> | ?}

Parameter	<NRf>	Vertical scale
Return parameter	<NR3>	Returns the vertical scale.

Example :MATH:ADVanced:SCALe 2.0E-3

Sets the vertical scale to 2mV/Div.

Cursor Commands

:CURSor:MODe 62
:CURSor:SOURce..... 62
:CURSor:HUNI 63
:CURSor:HUSE 63
:CURSor:VUNI 64
:CURSor:VUSE 64
:CURSor:DDT..... 64
:CURSor:H1Position 65
:CURSor:H2Position 65
:CURSor:HDELta 66
:CURSor:V1Position..... 66
:CURSor:V2Position..... 66
:CURSor:VDELta 67
:CURSor:XY:RECTangular:X:POSition<X> 67
:CURSor:XY:RECTangular:X:DELta 67
:CURSor:XY:RECTangular:Y:POSition<X> 68
:CURSor:XY:RECTangular:Y:DELta 68
:CURSor:XY:POLar:RADIUS:POSition<X>..... 68
:CURSor:XY:POLar:RADIUS:DELta 69
:CURSor:XY:POLar:THETA:POSition<X> 69
:CURSor:XY:POLar:THETA:DELta..... 69
:CURSor:XY:PRODuct:POSition<X> 70
:CURSor:XY:PRODuct:DELta..... 70
:CURSor:XY:RATio:POSition<X>..... 70
:CURSor:XY:RATio:DELta 71

:CURSor:MODe

Set → → Query

Description	Sets cursor mode to horizontal (H) or horizontal and vertical (HV). Note: When the cursor source is set to bus, then only the horizontal cursor is available.	
Syntax	:CURSor:MODe {OFF | H | HV | ? }	
Parameter	OFF	Turns the cursors off.
	H	Turns the horizontal cursors on.
	HV	Turns horizontal and vertical cursors on.
Return parameter	Returns the state of the cursors (H, HV, OFF).	
Example	:CURSor:MODe OFF Turns the cursors off.	

:CURSor:SOURce

Set → → Query

Description	Sets or queries the cursor source.	
Syntax	:CURSor:SOURce {CH1 | CH2 |CH3 | CH4 | REF1 | REF2 | REF3 | REF4 | MATH | BUS1 | ?}	
Parameter	CH1~CH4	Channel 1 to 4
	REF1~4	Reference waveform 1 to 4
	MATH	Math source
	BUS1	Bus source
Return parameter	Returns the cursor source.	
Example	:CURSor:SOURce CH1 Turns the cursor source as channel 1.	

:CURSor:HUNI

Set → → Query

Description	Sets or queries the units for the horizontal bar cursors.	
Syntax	:CURSor:HUNI {SEConds | HERtz | DEGrees | PERcent | ?}	
Related Commands	:CURSor:MODe	
Parameter	SEConds	Sets the cursor units to time in seconds.
	HERtz	Sets the cursor units to frequency.
	DEGrees	Sets the cursor units to degrees.
	PERcent	Sets the cursor units to percent.
Return parameter	Returns the unit type.	
Example	:CURSor:HUNI SEConds Sets the units to time in seconds.	

:CURSor:HUSE

Set →

Description	Sets the current cursor position as the phase or ratio reference for the Percent or Degrees (horizontal) cursors.	
Note	This command can only be used when :CURSor:HUNI is set to DEGrees or PERcent.	
Syntax	:CURSor:HUSE {CURRent}	
Related Commands	:CURSor:MODe :CURSor:HUNI	
Parameter	CURRent	Uses the current horizontal position
Example	:CURSor:HUSE CURRent.	

:CURSor:VUNI

Set → → Query

Description	Sets or queries the units for the vertical bar cursors.	
Syntax	:CURSor:VUNI {BASE | PERcent | ?}	
Related Commands	:CURSor:MODe	
Parameter	BASE	Sets the vertical cursor units the same as the scope units (V or A).
	PERcent	Sets the displayed units to percent.
Return parameter	Returns the unit type.	
Example	:CURSor:VUNI BASE Sets the units to the base units.	

:CURSor:VUSE

Set →

Description	Sets the current cursor position as the ratio reference for the Percent (vertical) cursors.	
Note	This command can only be used when :CURSor:VUNI is set to PERcent.	
Syntax	:CURSor:VUSE {CURRent}	
Related Commands	:CURSor:MODe :CURSor:VUNI	
Parameter	CURRent	Uses the current vertical position
Example	:CURSor:VUSE CURRent.	

:CURSor:DDT

→ Query

Description	Returns the deltaY/deltaT (dy/dT) readout. This function is only supported if the source channels are CH1~4, Ref1~4 or Math.
Syntax	:CURSor:DDT{?}

Related Commands	:CURSor:MODe	
Return Parameter	<NR3>	Returns the readout in <NR3> format.
Example	:CURSor:DDT? 4.00E-05	

:CURSor:H1Position

Set → → Query

Description	Sets or returns the first horizontal cursor (H1) position.
Syntax	:CURSor:H1Position {<NRf>| ?}
Related Commands	:CURSor:H2Position
Parameter	<NRf> Horizontal position
Return parameter	Returns the cursor position.
Example	:CURSor:H1Position? -1.34E-3 Returns the H1 cursor position as -1.34ms.

:CURSor:H2Position

Set → → Query

Description	Sets or returns the second horizontal cursor (H2) position.
Syntax	:CURSor:H2Position {<NRf> | ?}
Related Commands	:CURSor:H1Position
Parameter	<NRf> Horizontal Position
Return parameter	Returns the cursor position.
Example	:CURSor:H2Position 1.5E-3 Sets the H2 cursor position to 1.5ms.

:CURSor:HDELta

→ Query

Description	Returns the delta of H1 and H2.	
Syntax	:CURSor:HDELta{?}	
Return Parameter	<NR3>	Returns the distance between two horizontal cursors.
Example	:CURSor:HDELta? 5.0E-9 Returns the horizontal delta as 5ns.	

:CURSor:V1Position

Set →
→ Query

Description	Sets the first vertical cursor (V1) position.	
Syntax	:CURSor:V1Position {<NRf>| ?}	
Parameter	<NRf>	Vertical position. Depends on the vertical scale.
Return parameter	<NR3>	Returns the cursor position.
Example	:CURSor:V1Position 1.6E -1 Sets the V1 cursor position to 160mA.	

:CURSor:V2Position

Set →
→ Query

Description	Sets the first vertical cursor (V2) position.	
Syntax	:CURSor:V2Position {<NRf> | ?}	
Parameter	<NRf>	Vertical position. Depends on the vertical scale.
Return parameter	<NR3>	Returns the cursor position.
Example	:CURSor:V2Position 1.1E-1 Sets the V2 cursor position to 110mA.	

:CURSor:VDELta → Query

Description	Returns the delta of V1 and V2.	
Syntax	:CURSor:VDELta{?}	
Return Parameter	<NR3>	Returns the difference between two vertical cursors.
Example	:CURSor:VDELta? 4.00E+0 Returns the vertical delta as 4 volts.	

:CURSor:XY:RECTangular:X:POSition<X> → Set / → Query

Description	Sets or queries the horizontal position in XY mode for the X rectangular coordinates for cursor 1 or 2.	
Syntax	:CURSor:XY:RECTangular:X:POSition<X> {<NRf>|?}	
Parameter	<X>	Cursor 1, 2
	<NRf>	Horizontal position co-ordinates
Return parameter	<NR3>	Returns the cursor position.
Example	:CURSor:XY:RECTangular:X:POSition1 4.0E-3 Sets the X-coordinate cursor 1 position to 40mV/mV.	

:CURSor:XY:RECTangular:X:DELta → Query

Description	Returns the delta value of cursor 1 and 2 on the X coordinate.	
Syntax	:CURSor:XY:RECTangular:X:DELta{?}	
Return Parameter	<NR3>	Returns the delta value of cursor 1 and 2 as <NR3>.

Example	:CURSor:XY:RECTangular:X:DELta?
	80.0E-3
	Returns the horizontal delta as 80mV.

:CURSor:XY:RECTangular:Y:POSition<X>

Set → → Query

Description	Sets or queries the vertical position in XY mode for the Y rectangular coordinates for cursor 1 or 2.
Syntax	:CURSor:XY:RECTangular:Y:POSition<X> {<NRf>|?}
Parameter	<X> Cursor 1, 2
	<NRf> Vertical position co-ordinates
Return parameter	<NR3> Returns the cursor position.
Example	:CURSor:XY:RECTangular:Y:POSition1 4.0E-3
	Sets the Y-coordinate cursor 1 position to 40mV/mV.

:CURSor:XY:RECTangular:Y:DELta

→ Query

Description	Returns the delta value of cursor 1 and 2 on the Y coordinate.
Syntax	:CURSor:XY:RECTangular:Y:DELta{?}
Return Parameter	<NR3> Returns the delta value of cursor 1 and 2 as <NR3>.
Example	:CURSor:XY:RECTangular:Y:DELta?
	80.0E-3
	Returns the horizontal delta as 80mV.

:CURSor:XY:POLar:RADIUS:POSition<X>

→ Query

Description	Queries the polar radius position for the specified cursor in XY mode, where X can be either cursor 1 or 2.

Syntax	:CURSor:XY:POLar:RADIUS:POSition<X>{?}	
Parameter	<X>	1, 2 (cursor 1, cursor 2)
Return Parameter	<NR3>	Returns the polar radius position.
Example	:CURSor:XY:POLar:RADIUS:POSition1? 80.0E-3 Returns the polar radius position as 80.0mV.	

:CURSor:XY:POLar:RADIUS:DELta → Query

Description	Returns the radius delta value of cursor 1 and 2.	
Syntax	:CURSor:XY:POLar:RADIUS:DELta{?}	
Return Parameter	<NR3>	Returns the radius delta.
Example	:CURSor:XY:POLar:RADIUS:DELta? 31.4E-3 Returns the radius delta as 31.4mV.	

:CURSor:XY:POLar:THETA:POSition<X> → Query

Description	Queries the polar angle for the specified cursor in XY mode, where X can be either 1 or 2.	
Syntax	:CURSor:XY:POLar:THETA:POSition<X>{?}	
Parameter	<X>	1, 2 (Cursor 1, Cursor 2)
Return parameter	<NR3>	Returns the polar angle.
Example	:CURSor:XY:POLAR:RADIUS:POSition1? 8.91E+1 Returns the polar angle for cursor1 as 89.1˚.	

:CURSor:XY:POLar:THETA:DELta → Query

Description	Queries the polar angle delta between cursor1 and cursor2.

Syntax	:CURSor:XY:POLar:THETA:DELta{?}	
Return parameter	<NR3>	Returns the theta delta between cursor1 and cursor2.
Example	:CURSor:XY:POLar:THETA:DELta? 9.10E+0 Returns the delta as 9.1˚.	

:CURSor:XY:PRODuct:POSition<X> → Query

Description	Queries the product in XY mode for the specified cursor, where x can be either 1 or 2.	
Syntax	:CURSor:XY:PRODuct:POSition<X>{?}	
Parameter	<X>	1, 2 (Cursor 1, Cursor 2)
Return parameter	<NR3>	Returns the product value of the Cursor1 or Cursor2.
Example	:CURSor:XY:PRODuct:POSition1? 9.44E-5 Returns the product of cursor1 as 94.4uVV.	

:CURSor:XY:PRODuct:DELta → Query

Description	Queries the product delta in XY mode.	
Syntax	:CURSor:XY:PRODuct:DELta{?}	
Return parameter	<NR3>	Returns the product delta.
Example	:CURSor:XY:PRODuct:DELta? 1.22E-5 Returns the product delta as 12.2uVV.	

:CURSor:XY:RATio:POSition<X> → Query

Description	Queries the ratio in XY mode for the specified cursor, where x can be either cursor 1 or 2.

Syntax	:CURSor:XY:RATio:POSition<X>{?}	
Parameter	<X>	1, 2 (Cursor 1, Cursor 2)
Return parameter	<NR3>	Returns the ratio.
Example	:CURSor:XY:RATio:POSition? 6.717E+1 Returns the ratio value as 6.717V/V.	

:CURSor:XY:RATio:DELta → Query

Description	Queries the ratio delta in XY mode.	
Syntax	:CURSor:XY:RATio:DELta{?}	
Return parameter	<NR3>	Returns the ratio delta.
Example	:CURSor:XY:RATio:DELta? 5.39E+1 Returns the ratio delta as 53.9V/V.	

Display Commands

:DISPlay:INTensity:WAVEform 71
:DISPlay:INTensity:GRATicule 72
:DISPlay:INTensity:BACKLight 72
:DISPlay:INTensity:BACKLight:AUTODim:ENAble ... 72
DISplay:INTENSITy:BACKLight:AUTODim:TIMe 73
:DISPlay:PERSistence 73
:DISPlay:GRATicule 74
:DISPlay:WAVEform 74
:DISPlay:OUTPut 74

:DISPlay:INTensity:WAVEform → Set → Query

Description	Sets or queries the waveform intensity level.

Syntax	:DISPlay:INTensity:WAVEform {<NRf> | ?}	
Parameter	<NRf>	0.0E+0 to 1.0E+2 (0% to 100%)
Return Parameter	<NR3>	Returns the intensity.
Example	:DISPlay:INTensity:WAVEform 5.0E+1 Sets the waveform intensity to 50%.	

:DISPlay:INTensity:GRATicule

Set → → Query

Description	Sets or queries the graticule intensity level.	
Syntax	:DISPlay:INTensity:GRATicule {<NRf> | ?}	
Parameter	<NRf>	1.0E+0 to 1.0E+2 (10% to 100%)
Return Parameter	<NR3>	Returns the graticule intensity.
Example	:DISPlay:INTensity:GRATicule 5.0E+1 Sets the graticule intensity to 50%.	

:DISPlay:INTensity:BACKLight

Set → → Query

Description	Sets or queries the intensity of the backlight display.	
Syntax	:DISPlay:INTensity:BACKLight {<NRf> | ?}	
Parameter	<NRf>	1.0E+0 to 1.0E+2 (10% to 100%)
Return Parameter	<NR3>	Returns the backlight intensity.
Example	:DISPlay:INTensity:BACKLight 5.0E+1 Sets the backlight intensity to 50%.	

:DISPlay:INTensity:BACKLight:AUTODim :ENAble

Set → → Query

Description	Sets or queries the display auto-dim function.
Syntax	:DISPlay:INTensity:BACKLight:AUTODim:ENAble {OFF | ON | ?}

Parameter/ Return parameter	OFF	Turn auto-dim on.
	ON	Turn auto-dim off.
Example	:DISPlay:INTensity:BACKLight:AUTODim:ENAble ON Turns the auto-dim function on.	

DISplay:INTENSITy:BACKLight:AUTODim :TIMe

Set → → Query

Description	Sets or queries the display auto-dim time.	
Syntax	:DISPlay:INTensity:BACKLight:AUTODim:TIMe { <NR1> | ? }	
Parameter/ Return parameter	<NR1>	1 ~ 180 minutes. Time in minutes.
Example	:DISPlay:INTensity:BACKLight:AUTODim:TIMe 10 Sets the auto-dim time to 10 minutes.	

:DISPlay:PERSistence

Set → → Query

Description	Sets or queries the waveform persistence level.	
Syntax	:DISPlay:PERSistence { INFInite | OFF | <NRf> | ? }	
Parameter	<NRf>	1.6E-2 ~ 4.0E+0. (16mS to 10S) Range(1.6E-2, 30E-3, 60E-3, 120E-2, 240E-3, 500E-3, 750E-3, 1, 1.5,2,...,9.5,10
	INFInite	Infinite persistence
	OFF	No persistence
Return Parameter	<NR3>	Returns the persistence time.
	INFInite	Infinite persistence
	OFF	No persistence
Example	:DISPlay:PERSistence 2.0E+0 Sets the persistence to 2 seconds.	

:DISPlay:GRATicule

Set → / → Query

Description	Sets or queries graticule display type.
Syntax	:DISPlay:GRATicule {FULL | GRID|CROSs | FRAMe | ?}
Parameter	FULL CROSs FRAMe GRID
Return parameter	Returns the graticule type.
Example	:DISPlay:GRATicule FULL Sets the graticule to .

:DISPlay:WAVEform

Set → / → Query

Description	Sets or queries whether the waveforms are drawn as vectors or dots.	
Syntax	:DISPlay:WAVEform {VECTor | DOT | ?}	
Parameter	VECTor	Vectors
	DOT	Dots
Return parameter	Returns VECTOR or DOT.	
Example	:DISPlay:WAVEform VECTor Sets the waveform to vectors.	

:DISPlay:OUTPut

→ Query

Description	Returns the screen image as a 16 bit RGB run length encoded image.
Syntax	:DISPlay:OUTPut{?}

Return parameter	Format: header+data+LF For example assuming the image data size is 60072 bytes then the following would be returned: #560072<[count] [color] [count] [color]..... ><LF> Where #560072 is the header, each [count] and [color] data are 2 bytes and <LF> is a line feed character.

Hardcopy Commands

:HARDcopy:START 75
:HARDcopy:MODe 75
:HARDcopy:PRINTINKSaver 76
:HARDcopy:SAVEINKSaver 76
:HARDcopy:SAVEFORMat 77
:HARDcopy:ASSIGN 77

:HARDcopy:START

Set →

Description	Executing the HARDcopy:START command is the equivalent of pressing the Hardcopy key on the front panel.
Syntax	:HARDcopy:START
Related Commands	:HARDcopy:MODe :HARDcopy:PRINTINKSaver :HARDcopy:SAVEINKSaver :HARDcopy:SAVEFORMat :HARDcopy:ASSIGN

:HARDcopy:MODe

Set → → Query

Description	Sets or queries whether hardcopy is set to print or save.
Syntax	:HARDcopy:MODe { PRINT | SAVE | ? }

Related Commands	:HARDcopy:START	
Parameter	PRINT	Print mode
	SAVE	Save mode
Return parameter	Returns the mode.(PRINT/SAVE)	
Example	:HARDcopy:MODe PRINT Sets hardcopy to print.	

:HARDcopy:PRINTINKSaver

Set → → Query

Description	Sets Inksaver On or Off for printing.
Syntax	:HARDcopy:PRINTINKSaver { OFF | ON | ? }
Related Commands	:HARDcopy:START :HARDcopy:MODe
Parameter	ON Inksaver ON OFF Inksaver OFF
Return parameter	Returns the print Ink Saver mode.(ON/OFF)
Example	:HARDcopy:PRINTINKSaver ON Sets Ink Saver to ON for printing.

:HARDcopy:SAVEINKSaver

Set → → Query

Description	Sets Inksaver On or Off for saving screen images.
Syntax	:HARDcopy:SAVEINKSaver { OFF | ON | ? }
Related Commands	:HARDcopy:START :HARDcopy:MODe
Parameter	ON Inksaver ON OFF Inksaver OFF
Return parameter	Returns the screen image Ink Saver mode (ON/OFF).
Example	:HARDcopy:SAVEINKSaver ON Sets Inksaver to ON for saving screen images.

:HARDcopy:SAVEFORMat

Set → → Query

Description	Sets or queries the image save file type.	
Syntax	:HARDcopy:SAVEFORMat { PNG | BMP | ? }	
Related Commands	:HARDcopy:START :HARDcopy:MODe	
Parameter	PNG	PNG file format
	BMP	BMP file format
Return parameter	Returns the image file format (PNG/BMP).	
Example	:HARDcopy:SAVEFORMat PNG Sets the file format to PNG.	

:HARDcopy:ASSIGN

Set → → Query

Description	Sets or queries what file type the hardcopy key has been assigned to save.	
Syntax	:HARDcopy:ASSIGN {IMAGe | WAVEform | SETUp | ALL | ?}	
Related Commands	:HARDcopy:START :HARDcopy:MODe	
Parameter	IMAGe	Save image files.
	WAVEform	Save waveforms.
	SETUp	Save the panel setup.
	ALL	Save All (image, waveform,setup)
Return parameter	Returns the file type. (IMAGE/WAVEFORM/SETUP/ALL)	
Example	:HARDcopy:ASSIGN IMAGE. Set the hardcopy key to save image files.	

Measure Commands

:MEASure:GATing.....79
:MEASure:SOURce.....79
:MEASure:METHod.....80
:MEASUrement:REFLevel:PERCent:HIGH.....80
:MEASUrement:REFLevel:PERCent:LOW.....81
:MEASUrement:REFLevel:PERCent:MID.....81
:MEASUrement:REFLevel:PERCent:MID2.....81
:MEASure:FALL.....82
:MEASure:FOVShoot.....82
:MEASure:FPReshoot.....83
:MEASure:FREQuency.....83
:MEASure:NWIDth.....84
:MEASure:PDUTy.....84
:MEASure:PERiod.....85
:MEASure:PWIDth.....85
:MEASure:RISe.....86
:MEASure:ROVShoot.....86
:MEASure:RPReshoot.....87
:MEASure:PPULSE.....88
:MEASure:NPULSE.....88
:MEASure:PEDGE.....89
:MEASure:NEDGE.....89
:MEASure:AMPlitude.....90
:MEASure:MEAN.....90
:MEASure:CMEan.....91
:MEASure:HIGH.....92
:MEASure:LOW.....92
:MEASure:MAX.....93
:MEASure:MIN.....93
:MEASure:PK2PK.....94
:MEASure:RMS.....94
:MEASure:CRMS.....95

:MEASure:AREa 96
:MEASure:CARea 96
:MEASure:FRRDelay 97
:MEASure:FRFDelay..... 97
:MEASure:FFRDelay..... 98
:MEASure:FFFDelay..... 99
:MEASure:LRRDelay 99
:MEASure:LRFDelay.....100
:MEASure:LFRDelay.....100
:MEASure:LFFDelay.....101
:MEASure:PHAse.....102

:MEASure:GATing

Set → → Query

Description	Sets or queries the measurement gating.	
Syntax	:MEASure:GATing { OFF | SCREen | CURSor | ? }	
Parameter	OFF	Full record
	SCREen	Gating set to screen width
	CURSor	Gating between cursors
Return parameter	Returns the gating. (OFF, SCREEN, CURSOR)	
Example	:MEASure:GATing OFF Turns gating off (full record).	

:MEASure:SOURce

Set → → Query

Description	Sets or queries the measurement source for source1 or source2.	
Syntax	:MEASure:SOURce<X> { CH1 | CH2 | CH3 | CH4 | MATH | ? }	
Parameter	<X>	Source1 or source2
	CH1~CH4	Channel 1 to 4

	MATH	Math
Return parameter	Returns the source (CH1, CH2, CH3, CH4, MATH)	
Example	:MEASure:SOURce1 CH1 Sets source1 to channel 1.	

:MEASure:METHod

Set → → Query

Description	Sets or queries the method used to determine the High-Low measurement values.	
Syntax	:MEASure:METHod { AUTo | HIStogram | MINMax | ? }	
Parameter	AUTo	Set to auto.
	HIStogram	Set to the Histogram method.
	MINMax	Set to the Min-Max method.
Return parameter	Returns the measurement method (AUTO, HISTOGRAM, MINMAX)	
Example	:MEASure:METHod: AUTo Set the measurement method to auto.	

:MEASUrement:REFLevel:PERCent:HIGH

Set → → Query

Description	Sets or queries the high reference level as a percentage.	
Syntax	:MEASUrement:REFLevel:PERCent:HIGH {<NRf> | ?}	
Parameter	<NRf>	0 - 100%
Return parameter	Returns the high reference level	
Example	:MEASUrement:REFLevel:PERCent:HIGH 50.1 Set the high reference level to 50.1%.	

:MEASUrement:REFLevel:PERCent:LOW

Set → → Query

Description	Sets or queries the low reference level as a percentage.
Syntax	:MEASUrement:REFLevel:PERCent:LOW {<NRf> | ?}
Parameter	<NRf> 0 - 100%
Return parameter	Returns the low reference level.
Example	:MEASUrement:REFLevel:PERCent:LOW 40.1 Set the low reference level to 40.1%.

:MEASUrement:REFLevel:PERCent:MID

Set → → Query

Description	Sets or queries the first mid reference level as a percentage.
Syntax	:MEASUrement:REFLevel:PERCent:MID {<NRf> | ?}
Parameter	<NRf> 0 - 100%
Return parameter	Returns the mid reference level.
Example	:MEASUrement:REFLevel:PERCent:MID 50 Set the mid reference level to 50%.

:MEASUrement:REFLevel:PERCent:MID2

Set → → Query

Description	Sets or queries the second mid reference level as a percentage.
Syntax	:MEASUrement:REFLevel:PERCent:MID2 {<NRf> | ?}
Parameter	<NRf> 0 - 100%
Return parameter	Returns the mid reference level of the second source.
Example	:MEASUrement:REFLevel:PERCent:MID2 50 Set the mid reference level to 50%.

:MEASure:FALL

→ Query

Description	Returns the fall time measurement result.	
Syntax	:MEASure:FALL{?}	
Related Commands	:MEASure:SOURce<X>	
Return parameter	<NR3>	
	Chan Off	Indicates the source channel is not activated.
Note	Before using this command, select the measurement channel. See the example below.	
Example	:MEASure:SOURce1 CH1 :MEASure:FALL? Selects Channel 1 as the source, and then measures the fall time.	

:MEASure:FOVShoot

→ Query

Description	Returns the fall overshoot amplitude.	
Syntax	:MEASure:FOVShoot{?}	
Related Commands	:MEASure:SOURce<X>	
Return parameter	<NR3>	Returns the fall overshoot as a percentage
	Chan Off	Indicates the source channel is not activated.
Note	Before using this command, select the measurement channel. See the example below.	

Example	:MEASure:SOURce1 CH1 :MEASure:FOVShoot? 1.27E+0 Selects Channel 1, and then measures the fall overshoot.

:MEASure:FPReshoot → Query

Description	Returns fall preshoot amplitude.	
Syntax	:MEASure:FPReshoot{?}	
Related Commands	:MEASure:SOURce<X>	
Returns	Returns the fall preshoot as <NR3>.	
Return parameter	<NR3>	Returns the fall preshoot as a percentage.
	Chan Off	Indicates the source channel is not activated.
Note	Before using this command, select the measurement channel. See the example below.	
Example	:MEASure:SOURce1 CH1 :MEASure:FPReshoot? Selects Channel 1, and then measures the fall preshoot.	

:MEASure:FREQuency → Query

Description	Returns the frequency value.	
Syntax	:MEASure:FREQuency{?}	
Related Commands	:MEASure:SOURce<X>	
Return parameter	<NR3>	Returns the frequency in Hz.
	Chan Off	Indicates the source channel is not activated.

Note	Before using this command, select the measurement channel. See the example below.
Example	:MEASure:SOURce1 CH1 :MEASure:FREQuency? >1.0E+3 Selects Channel 1, and then measures the frequency.

:MEASure:NWIDth → Query

Description	Returns the first negative pulse width timing.	
Syntax	:MEASure:NWIDth{?}	
Related Commands	:MEASure:SOURce<X>	
Return parameter	<NR3>	Returns the negative pulse width in seconds.
	Chan Off	Indicates the source channel is not activated.
Note	Before using this command, select the measurement channel. See the example below.	
Example	:MEASure:SOURce1 CH1 :MEASure:NWIDth? 4.995E-04 Selects Channel 1, and then measures the negative pulse width.	

:MEASure:PDUTy → Query

Description	Returns the positive duty cycle ratio as percentage.	
Syntax	:MEASure:PDUTy{?}	
Related commands	:MEASure:SOURce<X>	
Return parameter	<NR3>	Returns the positive duty ratio.

	Chan Off	Indicates the source channel is not activated.
Note	Before using this command, select the measurement channel. See the example below.	
Example	:MEASure:SOURce1 CH1 :MEASure:PDUTy? 5.000E+01 Selects Channel 1, and then measures the positive duty cycle.	

:MEASure:PERiod → Query

Description	Returns the period.	
Syntax	:MEASure:PERiod{?}	
Related Commands	:MEASure:SOURce<X>	
Return parameter	<NR3>	Returns the period.
	Chan Off	Indicates the source channel is not activated.
Note	Before using this command, select the measurement channel. See the example below.	
Example	:MEASure:SOURce1 CH1 :MEASure:PERiod? 1.0E-3 Selects Channel 1, and then measures the period.	

:MEASure:PWIDth → Query

Description	Returns the first positive pulse width.
Syntax	:MEASure:PWIDth{?}
Related Commands	:MEASure:SOURce<X>

Return parameter	<NR3>	Returns the positive pulse width.
	Chan Off	Indicates the source channel is not activated.
Note	Before using this command, select the measurement channel. See the example below.	
Example	:MEASure:SOURce1 CH1 :MEASure:PWIDth? 5.0E-6 Selects Channel 1, and then measures the positive pulse width.	

:MEASure:RISe → Query

Description	Returns the first pulse rise time.	
Syntax	:MEASure:RISe{?}	
Related Commands	:MEASure:SOURce<X>	
Return parameter	<NR3>	Returns the rise time.
	Chan Off	Indicates the source channel is not activated.
Note	Before using this command, select the measurement channel. See the example below.	
Example	:MEASure:SOURce1 CH1 :MEASure:RISe? 8.5E-6 Selects Channel 1, and then measures the rise time.	

:MEASure:ROVShoot → Query

Description	Returns the rising overshoot over the entire waveform in percentage.
Syntax	:MEASure:ROVShoot{?}

Related Commands	:MEASure:SOURce<X>	
Return parameter	<NR3>	Returns the overshoot.
	Chan Off	Indicates the source channel is not activated.
Note	Before using this command, select the measurement channel. See the example below.	
Example	:MEASure:SOURce1 CH1 :MEASure:ROVShoot? 5.00E+00 Selects Channel 1, and then measures the rise overshoot.	

:MEASure:RPReshoot → Query

Description	Returns rising preshoot over the entire waveform in percentage.	
Syntax	:MEASure:RPReshoot{?}	
Related Commands	:MEASure:SOURce<X>	
Return parameter	<NR3>	Returns the rising preshoot.
	Chan Off	Indicates the source channel is not activated.
Note	Before using this command, select the measurement channel. See the example below.	
Example	:MEASure:SOURce1 CH1 :MEASure:RPReshoot? 2.13E-2 Selects Channel 1, and then measures the rise preshoot.	

:MEASure:PPULSE

→ Query

Description	Returns the number of positive pulses.	
Syntax	:MEASure:PPULSE{?}	
Related Commands	:MEASure:SOURce<X>	
Return parameter	<NR3>	Returns the number of positive pulses.
	Chan Off	Indicates the source channel is not activated.
Note	Before using this command, select the measurement channel. See the example below.	
Example	:MEASure:SOURce1 CH1 :MEASure:PPULSE? 6.000E+00 Selects Channel 1, and then measures the number of positive pulses.	

:MEASure:NPULSE

→ Query

Description	Returns the number of negative pulses.	
Syntax	:MEASure:NPULSE{?}	
Related Commands	:MEASure:SOURce<X>	
Return parameter	<NR3>	Returns the number of negative pulses.
	Chan Off	Indicates the source channel is not activated.

Note	Before using this command, select the measurement channel. See the example below.
Example	:MEASure:SOURce1 CH1 :MEASure:NPULSE? 4.000E+00 Selects Channel 1, and then measures the number of negative pulses.

:MEASure:PEDGE → Query

Description	Returns the number of positive edges.	
Syntax	:MEASure:PEDGE{?}	
Related Commands	:MEASure:SOURce<X>	
Return parameter	<NR3>	Returns the number of positive edges.
	Chan Off	Indicates the source channel is not activated.
Note	Before using this command, select the measurement channel. See the example below.	
Example	:MEASure:SOURce1 CH1 :MEASure:PEDGE? 1.100E+01 Selects Channel 1, and then measures the number of positive edges.	

:MEASure:NEDGE → Query

Description	Returns the number of negative edges.	
Syntax	:MEASure:NEDGE{?}	
Related Commands	:MEASure:SOURce<X>	
Return parameter	<NR3>	Returns the number of negative edges.

	Chan Off	Indicates the source channel is not activated.
Note	Before using this command, select the measurement channel. See the example below.	
Example	:MEASure:SOURce1 CH1 :MEASure:NEDGE? 1.100E+01 Selects Channel 1, and then measures the number of negative edges.	

:MEASure:AMPlitude → Query

Description	Returns the amplitude difference between the Vhigh-Vlow.	
Syntax	:MEASure:AMPlitude{?}	
Related Commands	:MEASure:SOURce<X>	
Return parameter	<NR3>	Returns the amplitude.
	Chan Off	Indicates the source channel is not activated.
Note	Before using this command, select the measurement channel. See the example below.	
Example	:MEASure:SOURce1 CH1 :MEASure:AMPlitude? 3.76E-3 Selects Channel 1, and then measures the amplitude.	

:MEASure:MEAN → Query

Description	Returns the mean voltage/current of one or more full periods.
Syntax	:MEASure:MEAN{?}

Related Commands	:MEASure:SOURce<X>	
Return parameter	<NR3>	Returns the mean.
	Chan Off	Indicates the source channel is not activated.
Note	Before using this command, select the measurement channel. See the example below.	
Example	:MEASure:SOURce1 CH1 :MEASure:MEAN? 1.82E-3 Selects Channel 1, and then measures the mean value.	

:MEASure:CMEan

→ Query

Description	Returns the mean voltage/current of one full period.	
Syntax	:MEASure:CMEan{?}	
Related Commands	:MEASure:SOURce<X>	
Return parameter	<NR3>	Returns the cyclic mean.
	Chan Off	Indicates the source channel is not activated.
Note	Before using this command, select the measurement channel. See the example below.	
Example	:MEASure:SOURce1 CH1 :MEASure:CMEan? 9.480E-01 Selects Channel 1, and then measures the mean value of the first period.	

:MEASure:HIGH

→ Query

Description	Returns the global high voltage/current.	
Syntax	:MEASure:HIGH{?}	
Related Commands	:MEASure:SOURce<X>	
Return parameter	<NR3>	Returns the high value.
	Chan Off	Indicates the source channel is not activated.
Note	Before using this command, select the measurement channel. See the example below.	
Example	:MEASure:SOURce1 CH1 :MEASure:HIGH? 3.68E-3 Selects Channel 1, and then measures the high voltage/current.	

:MEASure:LOW

→ Query

Description	Returns the global low voltage/current.	
Syntax	:MEASure:LOW{?}	
Related Commands	:MEASure:SOURce<X>	
Return parameter	<NR3>	Returns the global low value.
	Chan Off	Indicates the source channel is not activated.
Note	Before using this command, select the measurement channel. See the example below.	

Example	:MEASure:SOURce1 CH1 :MEASure:LOW? 1.00E-0 Selects Channel 1, and then measures the low current/voltage.

:MEASure:MAX

→ Query

Description	Returns the maximum amplitude.	
Syntax	:MEASure:MAX{?}	
Related Commands	:MEASure:SOURce<X>	
Return parameter	<NR3>	Returns the maximum amplitude.
	Chan Off	Indicates the source channel is not activated.
Note	Before using this command, select the measurement channel. See the example below.	
Example	:MEASure:SOURce1 CH1 :MEASure:MAX? 1.90E-3 Selects Channel 1, and then measures the maximum amplitude.	

:MEASure:MIN

→ Query

Description	Returns the minimum amplitude.	
Syntax	:MEASure:MIN{?}	
Related Commands	:MEASure:SOURce<X>	
Return parameter	<NR3>	Returns the minimum amplitude.
	Chan Off	Indicates the source channel is not activated.

Note	Before using this command, select the measurement channel. See the example below.
Example	:MEASure:SOURce1 CH1 :MEASure:MIN? -8.00E-3 Selects Channel 1, and then measures the minimum amplitude.

:MEASure:PK2PK → Query

Description	Returns the peak-to-peak amplitude (difference between maximum and minimum amplitude).	
Syntax	:MEASure:PK2Pk{?}	
Related Commands	:MEASure:SOURce<X>	
Return parameter	<NR3>	Returns the voltage or current peak to peak measurement.
	Chan Off	Indicates the source channel is not activated.
Note	Before using this command, select the measurement channel. See the example below.	
Example	:MEASure:SOURce1 CH1 :MEASure:PK2Pk? 2.04E-1 Selects Channel 1, and then measures the peak-to-peak amplitude.	

:MEASure:RMS → Query

Description	Returns the root-mean-square voltage/current of one or more full periods.
Syntax	:MEASure:RMS{?}

Related Commands	:MEASure:SOURce<X>	
Return parameter	<NR3>	Returns the RMS value.
	Chan Off	Indicates the source channel is not activated.
Note	Before using this command, select the measurement channel. See the example below.	
Example	:MEASure:SOURce1 CH1 :MEASure:RMS? 1.31E-3 Selects Channel 1, and then measures the RMS voltage/current.	

:MEASure:CRMS → Query

Description	Returns the root-mean-square voltage/current of one full periods.	
Syntax	:MEASure:CRMS{?}	
Related Commands	:MEASure:SOURce<X>	
Return parameter	<NR3>	Returns the CRMS value.
	Chan Off	Indicates the source channel is not activated.
Note	Before using this command, select the measurement channel. See the example below.	
Example	:MEASure:SOURce1 CH1 :MEASure:CRMS? 1.31E-3 Selects Channel 1, and then measures the CRMS voltage/current.	

:MEASure:AREa

→ Query

Description	Returns the voltage/current area over one or more full periods.	
Syntax	:MEASure:AREa{?}	
Related Commands	:MEASure:SOURce<X>	
Return parameter	<NR3>	Returns the area value.
	Chan Off	Indicates the source channel is not activated.
Note	Before using this command, select the measurement channel. See the example below.	
Example	:MEASure:SOURce1 CH1 :MEASure:AREa? 1.958E-03 Selects Channel 1, and then measures the area.	

:MEASure:CARea

→ Query

Description	Returns the voltage/current area over one full period.	
Syntax	:MEASure:CARea{?}	
Related Commands	:MEASure:SOURce<X>	
Return parameter	<NR3>	Returns the area value.
	Chan Off	Indicates the source channel is not activated.
Note	Before using this command, select the measurement channel. See the example below.	

Example	:MEASure:SOURce1 CH1 :MEASure:CARea? 1.958E-03 Selects Channel 1, and then measures the area.

:MEASure:FRRDelay → Query

Description	Returns the delay between the first rising edge of source1 and the first rising edge of source2.	
Syntax	:MEASure:FRRDelay{?}	
Related Commands	:MEASure:SOURce<X>	
Return parameter	<NR3>	Returns the delay.
	Chan Off	Indicates the source channel is not activated.
Note	Select the two source channels before entering this command.	
Example	:MEASure:SOURce1 CH1 :MEASure:SOURce2 CH2 :MEASure:FRRDelay? -4.68E-6 Select channel 1 and 2 as source1/2, and then measure FRR.	

:MEASure:FRFDelay → Query

Description	Returns the delay between the first rising edge of source1 and the first falling edge of source2.	
Syntax	:MEASure:FRFDelay{?}	
Related Commands	:MEASure:SOURce<X>	
Return parameter	<NR3>	Returns the delay.

	Chan Off	Indicates the source channel is not activated.
Note	Select the two source channels before entering this command.	
Example	:MEASure:SOURce1 CH1 :MEASure:SOURce2 CH2 :MEASure:FRFDelay? 3.43E-6 Select channel 1 and 2 as source1/2, and then measures FRF.	

:MEASure:FFRDelay → Query

Description	Returns the delay between the first falling edge of source1 and the first rising edge of source2.	
Syntax	:MEASure:FRRDelay{?}	
Related Commands	:MEASure:SOURce<X>	
Return parameter	<NR3>	Returns the delay.
	Chan Off	Indicates the source channel is not activated.
Note	Select the two source channels before entering this command.	
Example	:MEASure:SOURce1 CH1 :MEASure:SOURce2 CH2 :MEASure:FRRDelay? -8.56E-6 Select channel 1 and 2 as delay source1/2, and then measure FFR.	

:MEASure:FFFDelay → Query

Description	Returns the delay between the first falling edge of source1 and the first falling edge of source2.	
Syntax	:MEASure:FFFDelay{?}	
Related Commands	:MEASure:SOURce<X>	
Return parameter	<NR3>	Returns the delay.
	Chan Off	Indicates the source channel is not activated.
Note	Select the two source channels before entering this command.	
Example	:MEASure:SOURce1 CH1 :MEASure:SOURce2 CH2 :MEASure:FFFDelay? -8.89E-6 Select channel 1 and 2 as delay source1/2, and then measure FFF.	

:MEASure:LRRDelay → Query

Description	Returns the delay between the first rising edge of source1 and the last rising edge of source2.	
Syntax	:MEASure:LRRDelay{?}	
Related Commands	:MEASure:SOURce<X>	
Return parameter	<NR3>	Returns the delay.
	Chan Off	Indicates the source channel is not activated.
Note	Select the two source channels before entering this command.	

Example	:MEASure:SOURce1 CH1 :MEASure:SOURce2 CH2 :MEASure:LRRDelay? -8.89E-6 Select channel 1 and 2 as delay source1/2, and then measure LRR.

:MEASure:LRFDelay → Query

Description	Returns the delay between the first rising edge of source1 and the last rising edge of source2.	
Syntax	:MEASure:LRFDelay{?}	
Related Commands	:MEASure:SOURce<X>	
Return parameter	<NR3>	Returns the delay.
	Chan Off	Indicates the source channel is not activated.
Note	Select the two source channels before entering this command.	
Example	:MEASure:SOURce1 CH1 :MEASure:SOURce2 CH2 :MEASure:LRFDelay? -4.99E-6 Select channel 1 and 2 as delay source1/2, and then measure LRF.	

:MEASure:LFRDelay → Query

Description	Returns the delay between the first falling edge of source1 and the last rising edge of source2.
Syntax	:MEASure:LFRDelay{?}
Related Commands	:MEASure:SOURce<X>

Return parameter	<NR3>	Returns the delay.
	Chan Off	Indicates the source channel is not activated.
Note	Select the two source channels before entering this command.	
Example	:MEASure:SOURce1 CH1 :MEASure:SOURce2 CH2 :MEASure:LFRDelay? -9.99E-6 Select channel 1 and 2 as delay source1/2, and then measure LFR.	

:MEASure:LFFDelay → Query

Description	Returns the delay between the first falling edge of source1 and the last falling edge of source2.	
Syntax	:MEASure:LFFDelay{?}	
Related Commands	:MEASure:SOURce<X>	
Return parameter	<NR3>	Returns the delay.
	Chan Off	Indicates the source channel is not activated.
Note	Select the two source channels before entering this command.	
Example	:MEASure:SOURce1 CH1 :MEASure:SOURce2 CH2 :MEASure:LFFDelay? -9.99E-6 Select channel 1 and 2 as delay source1/2, and then measure LFF.	

:MEASure:PHAse

→ Query

Description	Returns the phase between source 1 and source 2.	
Syntax	:MEASure:PHAse{?}	
Related Commands	:MEASure:SOURce<X>	
Return parameter	<NR3>	Returns the phase difference.
	Chan Off	Indicates the source channel is not activated.
Note	Select the two source channels before entering this command.	
Example	:MEASure:SOURce1 CH1 :MEASure:SOURce2 CH2 :MEASure:PHAse? 4.50E+01 Select channel 1 and 2 as phase source1/2, and then measure the phase in degrees.	

Measurement Commands

:MEASUrement:MEAS<X>:SOURCE<X>.....103
:MEASUrement:MEAS<X>:TYPe.....104
:MEASUrement:MEAS<X>:STATE 104
:MEASUrement:MEAS<X>:VALue.....105
:MEASUrement:MEAS<X>:MAXimum 106
:MEASUrement:MEAS<X>:MEAN 107
:MEASUrement:MEAS<X>:MINImum 107
:MEASUrement:MEAS<X>:STDdev 108
:MEASUrement:STATIstics:MODe 109
:MEASUrement:STATIstics:WEIghting 109
:MEASUrement:STATIstics 109

:MEASUrement:MEAS<X>:SOURCE<X>

Set → → Query

Description	Sets or queries the measurement source for a selected automatic measurement. This is a statistics related command.	
Syntax	:MEASUrement:MEAS<X>:SOURCE<X> { CH1 | CH2 | CH3 | CH4 | MATH | ? }	
Related commands	:MEASUrement:MEAS<X>:TYPe	
Parameter	MEAS<X>	The automatic measurement number from 1 to 8.
	SOURCE<X>	SOURCE1: the source for all single channel measurements.
	SOURCE<X>	SOURCE2: the source for all delay or phase measurements.
	CH1 to CH4	Channel 1, 2, 3, 4
	MATH	Math source
Return parameter	CH1 to CH4	Channel 1, 2, 3, 4

	MATH	Math source
Example	:MEASUrement:MEAS1:SOURCE1 >CH1 Returns the (first) source for measurement 1.	

:MEASUrement:MEAS<X>:TYPe

Set → → Query

Description	Sets or queries the measurement type for a selected automatic measurement. This is a statistics related command.
Syntax	:MEASUrement:MEAS<X>:TYPe {PK2pk | MAXimum | MINImum | AMPlitude | HIGH | LOW | MEAN | CMEan | RMS | CRMs | AREa | CARea | ROVShoot | FOVShoot | RPReshoot | FPReshoot | FREQuency | PERIod | RISe | FALL | PWIdth | NWIdth | PDUTy | PPULSE | NPULSE | PEDGE | NEDGE | FRRDelay | FRFDelay | FFRDelay | FFFDelay | LRRDelay | LRFDelay | LFRDelay | LFFDelay | PHAse | ?}
Related commands	:MEASUrement:MEAS<X>:SOURCE<X>
Parameter	MEAS<X> — The automatic measurement number from 1 to 8.
Return parameter	Returns the measurement type
Example	:MEASUrement:MEAS1:TYPe RMS Sets measurement 1 to RMS measurement.

:MEASUrement:MEAS<X>:STATE

Set → → Query

Description	Sets or queries the state of a selected measurement. This is a statistics related command.
Syntax	:MEASUrement:MEAS<X>:STATE { ON | OFF | 1 | 0 | ? }

Related commands	:MEASUrement:MEAS<X>:SOUrce<X> :MEASUrement:MEAS<X>:TYPe	
Parameter	MEAS<X>	The automatic measurement number from 1 to 8.
	ON/1	Turn the measurement on.
	OFF/0	Turn the measurement off.
Return parameter	0	Measurement is off.
	1	Measurement is on.
Example	:MEASUrement:MEAS1:STATE 1 Turns measurement 1 on.	

:MEASUrement:MEAS<X>:VALue → Query

Description	Returns the measurement results for the selected measurement. This is a statistics related command.	
Syntax	:MEASUrement:MEAS<X>:VALue?	
Related Commands	:MEASure:SOURce<X>	
Parameter	MEAS<X>	The automatic measurement number from 1 to 8.
Return parameter	<NR3>	Returns the measurement for the selected measurement number.
Note	The measurement source(s), measurement number, measurement type and measurement state must first be set before a measurement result can be returned.	

Example	:MEASUrement:MEAS1:SOUrce1 CH1 :MEASUrement:MEAS1:TYPe PK2PK :MEASUrement:MEAS1:STATE ON :MEASUrement:MEAS1:VALue? 5.000E+0 Selects channel 1 as the source for measurement 1, sets measurement 1 to peak to peak measurement and then turns on the measurement. The result returns the peak to peak measurement.

:MEASUrement:MEAS<X>:MAXimum → Query

Description	Returns the maximum measurement results for the selected measurement from the last time the statistics were reset. This is a statistics related command.	
Syntax	:MEASUrement:MEAS<X>:MAXimum?	
Related Commands	:MEASUrement:STATIstics:MODe	
Parameter	MEAS<X>	The automatic measurement number from 1 to 8.
Return parameter	<NR3>	Returns the measurement for the selected measurement number.
Example	:MEASUrement:MEAS3:SOUrce1 CH1 :MEASUrement:MEAS3:TYPe PK2PK :MEASUrement:MEAS3:STATE ON :MEASUrement:STATIstics:MODe ON :MEASUrement:MEAS3:MAXimum? 2.800E-02 Returns the maximum measurement result for measurement number 3.	

:MEASUrement:MEAS<X>:MEAN → Query

Description	Returns the mean measurement results for the selected measurement from the last time the statistics were reset. This is a statistics related command.	
Syntax	:MEASUrement:MEAS<X>:MEAN?	
Related Commands	:MEASUrement:STATIstics:MODe	
Parameter	MEAS<X>	The automatic measurement number from 1 to 8.
Return parameter	<NR3>	Returns the measurement for the selected measurement number.
Example	:MEASUrement:MEAS3:SOUrce1 CH1 :MEASUrement:MEAS3:TYPe PK2PK :MEASUrement:MEAS3:STATE ON :MEASUrement:STATIstics:MODe ON :MEASUrement:MEAS3:MEAN? 2.090E-02 Returns the mean measurement result for measurement number 3.	

:MEASUrement:MEAS<X>:MINImum → Query

Description	Returns the minimum measurement results for the selected measurement from the last time the statistics were reset. This is a statistics related command.	
Syntax	:MEASUrement:MEAS<X>:MINImum?	
Related Commands	:MEASUrement:STATIstics:MODe	
Parameter	MEAS<X>	The automatic measurement number from 1 to 8.

Return parameter	<NR3>	Returns the measurement for the selected measurement number.

Example

:MEASUrement:MEAS3:SOUrce1 CH1

:MEASUrement:MEAS3:TYPe PK2PK

:MEASUrement:MEAS3:STATE ON

:MEASUrement:STATIstics:MODe ON

:MEASUrement:MEAS3:MINImum?

1.600E-02

Returns the minimum measurement result for measurement number 3.

:MEASUrement:MEAS<X>:STDdev → Query

Description	Returns the standard deviation for the selected measurement from the last time the statistics were reset. This is a statistics related command.
Syntax	:MEASUrement:MEAS<X>:STDdev?
Related Commands	:MEASUrement:STATIstics:MODe

Parameter	MEAS<X>	The automatic measurement number from 1 to 8.
Return parameter	<NR3>	Returns the measurement for the selected measurement number.

Example

:MEASUrement:MEAS3:SOUrce1 CH1

:MEASUrement:MEAS3:TYPe PK2PK

:MEASUrement:MEAS3:STATE ON

:MEASUrement:STATIstics:MODe ON

:MEASUrement:MEAS3:STDdev?

1.530E-03

Returns the standard deviation for measurement number 3.

:MEASUrement:STATIstics:MODe

Set → → Query

Description	Puts the statics measurement results on the display or queries whether the statistics are displayed.	
Syntax	:MEASUrement:STATIstics:MODe {OFF | ON | ?}	
Related commands	:MEASUrement:STATIstics	
Parameter/ Return parameter	ON	Display the statistics on the screen.
	OFF	Remove the statistics from the screen
Example	:MEASUrement:STATIstics:MODe ON Displays statistics on the screen.	

:MEASUrement:STATIstics:WEIghting

Set → → Query

Description	Sets and queries the number of samples (weighting) used for the statistics calculations.	
Syntax	:MEASUrement:STATIstics:WEIghting { <NR1> | ? }	
Parameter/ Return parameter	<NR1>	Number of samples (2~1000)
Example	:MEASUrement:STATIstics:WEIghting 5 Sets the number of samples to 5.	

:MEASUrement:STATIstics

Set →

Description	Resets the statics calculations. This command will clear all the currently accumulated measurements.
Syntax	:MEASUrement:STATIstics {RESET}

Reference Commands

:REF<X>:DISPlay 110
:REF<X>:TIMebase:POSition 110
:REF<X>:TIMebase:SCALe 111
:REF<X>:OFFSet 111
:REF<x>:SCALe 112

:REF<X>:DISPlay

Set → → Query

Description	Sets or queries whether a reference waveform will be shown on the display. A reference waveform must first be saved before this command can be used.	
Syntax	:REF<x>:DISPlay { OFF| ON| ? }	
Parameter	<X>	Reference waveform 1, 2, 3, 4.
	OFF	Turns the selected reference waveform off
	ON	Turns the selected reference waveform on
Return parameter	Returns the status of the selected reference waveform. (OFF, ON).	
Example	:REF1:DISPlay ON Turns on reference1 (REF 1) on the display.	

:REF<X>:TIMebase:POSition

Set → → Query

Description	Sets or returns the selected reference waveform time base position.
Syntax	:REF<X>:TIMebase:POSition { <NRf> | ?}
Related commands	:REF<X>:DISPlay

Parameter	<X>	Reference waveform 1, 2, 3, 4.
	<NRf>	Horizontal co-ordinates
Return parameter	<NR3>	Returns the reference waveform position
Example	:REF1:TIMebase:POSition -5.000E-5 Selects reference 1, and then sets the horizontal position to -50us.	

:REF<X>:TIMebase:SCALe

Set → → Query

Description	Sets or returns the selected reference waveform time base scale.	
Syntax	:REF<X>:TIMebase:SCALe { <NRf> | ?}	
Related commands	:REF<X>:DISPlay	
Parameter	<X>	Reference waveform 1, 2, 3, 4.
	<NRf>	Horizontal scale
Return parameter	<NR3>	Returns the reference waveform scale.
Example	:REF1:TIMebase:SCALe 5.00E-4 Selects reference 1, and then sets the horizontal scale to 500us/div.	

:REF<X>:OFFSet

Set → → Query

Description	Sets or returns the selected reference waveform vertical position (offset).	
Syntax	:REF<X>:OFFSet { <NRf> | ?}	
Related commands	:REF<X>:DISPlay	
Parameter	<X>	Reference waveform 1, 2, 3, 4.
	<NRf>	Vertical offset

Return parameter	<NR3>	Returns the reference waveform vertical position.
Example	:REF1:OFFSet -5.000E-2 Selects reference 1, and then sets the vertical position to -50mV/mA.	

:REF<x>:SCALe

Set → / → Query

Description	Sets or returns the selected reference waveform vertical scale.	
Syntax	:REF<X>:SCALe { <NRf> | ? }	
Related commands	:REF<X>:DISPlay	
Parameter	<X>	Reference waveform 1, 2, 3, 4.
	<NRf>	Vertical scale
Return parameter	<NR3>	Returns the reference waveform vertical scale.
Example	:REF1:SCALe 5.000E-2 Selects reference 1, and then sets the vertical scale to 50mV|mA/div.	

Run Command

:RUN

Set →

Description	The run command allows the oscilloscope to continuously make acquisitions (equivalent to pressing the Run key on the front panel).
Syntax	:RUN

Stop Command

:STOP

Set →

Description	The stop command stops the oscilloscope making further acquisitions (equivalent to pressing the Stop key on the front panel).
Syntax	:STOP

Single Command

:SINGle

Set →

Description	The single command allows the oscilloscope to capture a single acquisition when trigger conditions have been fulfilled (equivalent to pressing the Single key on the front panel).
Syntax	:SINGle

Force Command

:FORCe

Set →

Description	The Force command forces an acquisition (equivalent to pressing the Force-Trig key on the front panel).
Syntax	:FORCe

Timebase Commands

:TIMebase:EXPand 115
:TIMebase:POSition 115
:TIMebase:SCALe.....115
:TIMebase:MODe 116
:TIMebase:WINDow:POSition 116
:TIMebase:WINDow:SCALe 117

:TIMebase:EXPand

Set → → Query

Description	Sets or queries the horizontal expansion mode.	
Syntax	:TIMebase:EXPand {CENTer|TRIGger|?}	
Parameter/Return parameter	CENTer	Expand from the center of the display.
	TRIGger	Expand from the trigger point.
Example	:TIMebase:EXPand TRIGger Sets the expansion point to the trigger point.	

:TIMebase:POSition

Set → → Query

Description	Sets or queries the horizontal position.	
Syntax	:TIMebase:POSition {<NRf> | ?}	
Parameter	<NRf>	Horizontal position
Return parameter	<NR3>	Returns the horizontal position
Example	:TIMebase:POSition 5.00E-4 Sets the horizontal position as 500us.	

:TIMebase:SCALe

Set → → Query

Description	Sets or queries the horizontal scale.

Syntax	:TIMebase:SCALe {<NRf> | ?}	
Parameter	<NRf>	Horizontal scale
Return parameter	<NR3>	Returns the horizontal scale.
Example	:TIMebase:SCALe 5.00E-2 Sets the horizontal scale to 50ms/div.	

:TIMebase:MODe

Set → → Query

Description	Sets or queries the time base mode. The time base mode determines the display view window on the scope.	
Syntax	:TIMebase:MODe {MAIN | WINDow | XY | ?}	
Parameter	MAIN	Sets the time base mode to the main screen.
	WINDow	Sets the time base mode to the zoom window.
	XY	Sets the time base mode to the XY display.
Return parameter	Returns the time base mode (MAIN, WINDOW, XY)	
Example	:TIMebase:MODe MAIN Sets the time base mode to the main mode.	

:TIMebase:WINDow:POSition

Set → → Query

Description	Sets or queries the zoom horizontal position.	
Syntax	:TIMebase:WINDow:POSition {<NRf> | ?}	
Related commands	:TIMebase:MODe	
Parameter	<NRf>	Horizontal position for zoom window
Return parameter	<NR3>	Returns the zoom horizontal position.

Example	:TIMebase:WINDow:POSition 2.0E-3 Sets the zoom horizontal position as 20ms.

:TIMebase:WINDow:SCALe

Set → → Query

Description	Sets or queries the zoom horizontal scale.	
Note	If the oscilloscope is under "ZOOM" mode, the main timebase function will be disabled and cannot be modified.	
Syntax	:TIMebase:WINDow:SCALe {<NRf> | ?}	
Related commands	:TIMebase:MODe	
Parameter	<NRf>	Zoom horizontal scale. The range will depend on the time base.
Return parameter	<NR3>	Returns the zoom horizontal scale.
Example	:TIMebase:WINDow:SCALe 2.0E-3 Sets the zoom horizontal scale to 2ms.	

Trigger Commands

:TRIGger:FREQuency....120
:TRIGger:TYPe....120
:TRIGger:SOURce....121
:TRIGger:COUPle....121
:TRIGger:NREJ....121
:TRIGger:MODe....122
:TRIGger:HOLDoff....122
:TRIGger:LEVel....122
:TRIGger:HLEVel....123
:TRIGger:LLEVel....123
:TRIGger:EDGe:SLOP....124
:TRIGger:DELay:SLOP....124
:TRIGger:DELay:TYPe....125
:TRIGger:DELay:TIMe....125
:TRIGger:DELay:EVENt....125
:TRIGger:DELay:LEVel....126
:TRIGger:PULSEWidth:POLarity....126
:TRIGger:RUNT:POLarity....127
:TRIGger:RUNT:WHEn....127
:TRIGger:RUNT:TIMe....128
:TRIGger:RISEFall:SLOP....128
:TRIGger:RISEFall:WHEn....128
:TRIGger:RISEFall:TIMe....129
:TRIGger:VIDeo:TYPe....129
:TRIGger:VIDeo:FIELd....130
:TRIGger:VIDeo:LINe....130
:TRIGger:VIDeo:POLarity....131
:TRIGger:PULSe:WHEn....131
:TRIGger:PULSe:TIMe....132
:TRIGger:TIMEOut:WHEn....132
:TRIGger:TIMEOut:TIMER....133
:TRIGger:ALTernate....133

:TRIGger:STATe 133
:TRIGger:EXTERnal:PROBe:TYPe.....134
:TRIGger:EXTERnal:PROBe:RATio 134
:TRIGger:BUS:TYPe 135
:TRIGger:BUS:THReshold:CH<x>.....135
:TRIGger:BUS:B1:I2C:CONDition 136
:TRIGger:BUS:B1:I2C:ADDRess:MODe.....136
:TRIGger:BUS:B1:I2C:ADDRess:TYPe.....137
:TRIGger:BUS:B1:I2C:ADDRess:VALue 137
:TRIGger:BUS:B1:I2C:ADDRess:DIRection.....138
:TRIGger:BUS:B1:I2C:DATa:SIZe 139
:TRIGger:BUS:B1:I2C:DATa:VALue.....139
:TRIGger:BUS:B1:UART:CONDition 140
:TRIGger:BUS:B1:UART:RX:DATa:SIZe 140
:TRIGger:BUS:B1:UART:RX:DATa:VALue 141
:TRIGger:BUS:B1:UART:TX:DATa:SIZe.....142
:TRIGger:BUS:B1:UART:TX:DATa:VALue 142
:TRIGger:BUS:B1:SPI:CONDition 143
:TRIGger:BUS:B1:SPI:DATa:SIZe 143
:TRIGger:BUS:B1:SPI:DATa:MISO:VALue 144
:TRIGger:BUS:B1:SPI:DATa:MOSI:VALue 145
:TRIGger:BUS:B1:CAN:CONDition.....145
:TRIGger:BUS:B1:CAN:FRAMEtype 146
:TRIGger:BUS:B1:CAN:IDentifier:MODe.....146
:TRIGger:BUS:B1:CAN:IDentifier:VALue 147
:TRIGger:BUS:B1:CAN:IDentifier:DIRection.....148
:TRIGger:BUS:B1:CAN:DATa:QUALifier.....148
:TRIGger:BUS:B1:CAN:DATa:SIZe.....149
:TRIGger:BUS:B1:CAN:DATa:VALue.....149
:TRIGger:BUS:B1:LIN:CONDition 150
:TRIGger:BUS:B1:LIN:DATa:QUALifier.....151
:TRIGger:BUS:B1:LIN:DATa:SIZe 152
:TRIGger:BUS:B1:LIN:DATa:VALue 152
:TRIGger:BUS:B1:LIN:ERRTYPE.....153
:TRIGger:BUS:B1:LIN:IDentifier:VALue 153

:TRIGger:FREQuency

→ Query

Description	Queries the trigger frequency.	
Syntax	:TRIGger:FREQuency{?}	
Return parameter	<NR3>	Returns the trigger frequency.
Example	:TRIGger:FREQuency? 1.032E+3 Returns the trigger frequency.	

:TRIGger:TYPe

Set →
→ Query

Description	Sets or queries the trigger type.	
Syntax	:TRIGger:TYPe {EDGe | DELay | PULSEWidth | VIDeo | RUNT | RISEFall | BUS | TIMEOut | ? }	
Parameter	EDGE	Edge trigger
	DELay	Delay trigger
	PULSEWidth	Pulse width trigger
	VIDeo	Video trigger
	RUNT	Runt trigger
	RISEFall	Rise and fall trigger
	BUS	Bus trigger
	TIMEOut	Timeout trigger
Return parameter	Returns the trigger type.	
Example	:TRIGger:TYPe EDGE Sets the trigger type to edge.	

:TRIGger:SOURce

Set → → Query

Description	Sets or queries the trigger source.
Syntax	:TRIGger:SOURce { CH1 | CH2 | CH3 | CH4 | EXT | LINe | ? }
Parameter	CH1 to CH4 — Channel 1 to channel 4 EXT — External source LINe — AC Line
Return parameter	Returns the trigger source.
Example	:TRIGger:SOURce CH1 Sets the trigger source to channel 1.

:TRIGger:COUPle

Set → → Query

Description	Sets or queries the trigger coupling.
Note	Applicable for edge and delay triggers only.
Syntax	:TRIGger:COUPle {AC | DC | HF | LF | ?}
Parameter	AC — AC mode DC — DC mode HF — High frequency rejection LF — Low frequency rejection
Return parameter	Returns the trigger coupling.
Example	:TRIGger:COUPle AC Sets the trigger coupling to AC.

:TRIGger:NREJ

Set → → Query

Description	Sets or queries noise rejection status.
Syntax	:TRIGger:NREJ {OFF| ON| ?}

Parameter	OFF	Turns noise rejection off
	ON	Turns noise rejection on
Return parameter	Returns the noise rejection status (ON, OFF).	
Example	:TRIGger:NREJ ON Turns noise rejection on.	

:TRIGger:MODe

Set → → Query

Description	Sets or queries the trigger mode.	
Syntax	:TRIGger:MODe {AUTo | NORMal | ?}	
Parameter	AUTo	Auto trigger (Untriggered roll)
	NORMal	Normal trigger
Return parameter	Returns the trigger mode.	
Example	:TRIGger:MODe NORMal Sets the trigger mode to normal.	

:TRIGger:HOLDoff

Set → → Query

Description	Sets or queries the holdoff time.	
Syntax	:TRIGger:HOLDoff {<NRf> | ?}	
Parameter	<NRf>	Holdoff time
Return parameter	<NR3>	Returns the trigger holdoff time.
Example	:TRIGger:HOLDoff 1.00E-8 Sets the trigger holdoff time to 10ns.	

:TRIGger:LEVel

Set → → Query

Description	Sets or queries the level.
Note	Not applicable to Pulse Runt and Rise & Fall triggers.

Syntax	:TRIGger:LEVel {TTL | ECL | SETTO50 | <NRf> | ?}	
Related commands	:TRIGger:TYPe	
Parameter	<NRf>	Trigger level value.
	TTL	Sets the trigger level to TTL.
	ECL	Sets the trigger level to ECL.
	SETTO50	Sets the trigger level to the User level (50% by default).
Return parameter	<NR3>	Returns the trigger level.
Example1	:TRIGger:LEVel TTL Sets the trigger to TTL.	
Example2	:TRIGger:LEVel 3.30E-1 Sets the trigger level to 330mV/mA.	

:TRIGger:HLEVel

Set → → Query

Description	Sets or queries the high trigger level.
Note	Applicable for Rise and Fall/Pulse Runt triggers.
Syntax	:TRIGger:HLEVel {<NRf> | ?}
Related commands	:TRIGger:TYPe
Parameter	<NRf> High level value.
Return parameter	<NR3> Returns the trigger high level.
Example	:TRIGger:HLEVel 3.30E-1 Sets the trigger high level to 330mV/mA.

:TRIGger:LLEVel

Set → → Query

Description	Sets or queries the low trigger level.
Note	Applicable for Rise and Fall/Pulse Runt triggers.

Syntax	:TRIGger:LLEVel {<NRf> | ?}	
Related commands	:TRIGger:TYPe	
Parameter	<NRf>	Low level value.
Return parameter	<NR3>	Returns the trigger low level.
Example	:TRIGger:LLEVel -3.30E-3 Sets the trigger low level to -330mV/mA.	

:TRIGger:EDGe:SLOP

Set → → Query

Description	Sets or queries the trigger slope.	
Syntax	:TRIGger:EDGe:SLOP {RISe | FALL | EITher | ? }	
Related commands	:TRIGger:TYPe	
Parameter	RISe	Rising slope
	FALL	Falling slope
	EITher	Either rising or falling slope
Return parameter	Returns the trigger slope.	
Example	:TRIGger:EDGe:SLOP FALL Sets the trigger slope to falling.	

:TRIGger:DELay:SLOP

Set → → Query

Description	Sets or queries the trigger slope for the delay trigger.	
Syntax	:TRIGger:DELay:SLOP {RISe | FALL | EITher | ? }	
Related commands	:TRIGger:TYPe	
Parameter	RISe	Rising slope
	FALL	Falling slope
	EITher	Either rising or falling slope

Return parameter	Returns the trigger slope.
Example	:TRIGger:DELay:SLOP FALL Sets the trigger slope to falling.

:TRIGger:DELay:TYPe

Set → → Query

Description	Sets or queries the trigger delay type.	
Syntax	:TRIGger:DELay:TYPE {TIMe | EVENt | ?}	
Related commands	:TRIGger:TYPe	
Parameter	TIMe	Sets the delay type to time.
	EVENt	Sets the delay type to event.
Return parameter	Returns the trigger delay type.	
Example	:TRIGger:DELay:TYPe TIMe Sets the delay type to time delay.	

:TRIGger:DELay:TIMe

Set → → Query

Description	Sets or queries the delay time value.	
Syntax	:TRIGger:DELay:TIMe {<NRf> | ?}	
Related commands	:TRIGger:DELay:TYPe	
Parameter	<NRf>	Delay time (1.00E-8~1.00E+1)
Return parameter	<NR3>	Returns the delay time.
Example	:TRIGger:DELay:TIMe 1.00E-6 Sets the delay time to 1us.	

:TRIGger:DELay:EVENt

Set → → Query

Description	Sets or queries the number of events for the event delay trigger.

Syntax	:TRIGger:DELay:EVENt {<NR1> | ?}	
Related commands	:TRIGger:DELay:TYPe	
Parameter	<NR1>	1~65535 events
Return parameter	<NR1>	Returns the number of events.
Example	:TRIGger:DELay:EVENt 2 Sets the number of events to 2.	

:TRIGger:DELay:LEVel

Set → → Query

Description	Sets or queries the trigger delay level.	
Syntax	:TRIGger:DELay:LEVel {<NRf> | ?}	
Parameter	<NRf>	Delay trigger level
Return parameter	<NR3>	Returns the delay trigger.
Example	:TRIGger:DELay:LEVel 5.00E-3 Sets the delay trigger level to 5mV/mA.	

:TRIGger:PULSEWidth:POLarity

Set → → Query

Description	Sets or queries the pulse width trigger polarity.	
Syntax	:TRIGger:PULSEWidth:POLarity {POSitive | NEGative | ?}	
Related commands	:TRIGger:TYPe	
Parameter	POSitive	Positive polarity
	NEGative	Negative polarity
Return parameter	Returns the pulse width polarity.	
Example	:TRIGger:PULSEWidth:POLarity POSitive Sets the pulse width polarity to positive.	

:TRIGger:RUNT:POLarity

Set → → Query

Description	Sets or queries the Pulse Runt trigger polarity.	
Syntax	:TRIGger:RUNT:POLarity { POSitive | NEGative | EITher | ? }	
Related commands	:TRIGger:TYPe	
Parameter	POSitive	Positive polarity
	NEGative	Negative polarity
	EITher	Positive or negative polarity
Return parameter	Returns the pulse runt trigger polarity.	
Example	:TRIGger:RUNT:POLarity POSitive Sets the Pulse Runt trigger polarity to positive.	

:TRIGger:RUNT:WHEn

Set → → Query

Description	Sets or queries the Pulse Runt trigger conditions.	
Syntax	:TRIGger:RUNT:WHEn {MOREthan| LESSthan | EQual | UNEQual | ? }	
Related commands	:TRIGger:TYPe :TRIGger:RUNT:TIMe	
Parameter	MOREthan	>
	LESSthan	<
	Equal	=
	UNEQual	≠
Return parameter	Returns the pulse runt trigger condition.	
Example	:TRIGger:RUNT:WHEn UNEQual Sets the Pulse Runt trigger condition to unequal (≠).	

:TRIGger:RUNT:TIMe

Set → / → Query

Description	Sets or queries the Pulse Runt trigger time.	
Syntax	:TRIGger:RUNT:TIMe {<NRf> | ? }	
Related commands	:TRIGger:TYPe :TRIGger:RUNT:WHEn	
Parameter	<NRf>	Pulse runt time (4nS to 10S)
Return Parameter	<NR3>	Returns the runt time in seconds.
Example	:TRIGger:RUNT:TIMe 4.00E-5 Sets the runt time to 40.0uS.	

:TRIGger:RISEFall:SLOP

Set → / → Query

Description	Sets or queries the Rise & Fall slope.	
Syntax	:TRIGger:RISEFall:SLOP {RISe | FALL | EITher | ?}	
Parameter	RISe	Rising slope
	FALL	Falling slope
	EITher	Either rising or falling slope
Return parameter	Returns the rise & fall slope.	
Example	:TRIGger:RISEFall:SLOP RISe Sets the Rise & Fall slope to rising.	

:TRIGger:RISEFall:WHEn

Set → / → Query

Description	Sets or queries the rise/fall trigger conditions.	
Syntax	:TRIGger:RISEFall:WHEn {MOREthan | LESSthan | EQual | UNEQual | ? }	
Related commands	:TRIGger:TYPe :TRIGger:RISEFall:TIMe	
Parameter	MOREthan	>

	LESSthan	<
	Equal	=
	UNEQual	≠
Return parameter	Returns the rise/fall trigger condition.	
Example	:TRIGger:RISEFall:WHEn UNEQual Sets the Rise and Fall trigger condition to unequal (≠).	

:TRIGger:RISEFall:TIMe

Set → → Query

Description	Sets or queries the Rise and Fall time.	
Syntax	:TRIGger:RISEFall:TIMe {<NRf> | ? }	
Related commands	:TRIGger:TYPe :TRIGger:RISEFall:WHEn	
Parameter	<NRf>	Rise and Fall time (4nS to 10S)
Return Parameter	<NR3>	Returns the rise and fall time in seconds.
Example	:TRIGger:RISEFall:TIMe 4.00E-5 Sets the trigger rise & fall to 40.0us.	

:TRIGger:VIDeo:TYPe

Set → → Query

Description	Sets or queries the video trigger type.	
Syntax	:TRIGger:VIDeo:TYPE {NTSC | PAL | SECam | EDTV480P | EDTV576P | HDTV720P | HDTV1080I | HDTV1080P | ? }	
Related commands	:TRIGger:TYPe	
Parameter	NTSC	NTSC
	PAL	PAL
	SECam	SECAM

	EDTV480P	Extra definition TV 480P
	EDTV576P	Extra definition TV 576P
	HDTV720P	High definition TV 720P
	HDTV1080I	High definition TV 1080i
	HDTV1080P	High definition TV 1080P
Return parameter	Returns the video trigger type.	
Example	:TRIGger:VIDeo:TYPe NTSC Sets the video trigger to NTSC.	

:TRIGger:VIDeo:FIELd

Set → → Query

Description	Sets or queries the video trigger field.
Syntax	:TRIGger:VIDeo:FIELd { FIELD1 | FIELD2 | ALLFields | ALLLines | ? }
Related commands	:TRIGger:TYPe

Parameter	FIELD1	Trigger on field 1
	FIELD2	Trigger on field 2
	ALLFields	Trigger on all fields
	ALLLines	Trigger on all lines
Return parameter	Returns the video trigger field.	
Example	:TRIGger:VIDeo:FIELd ALLFields Sets the video trigger to trigger on all fields.	

:TRIGger:VIDeo:LINe

Set → → Query

Description	Sets or queries the video trigger line.
Syntax	:TRIGger:VIDeo:LINe {<NR1> | ?}
Related commands	:TRIGger:TYPe

Parameter	<NR1>	Video line
Return parameter	<NR3>	Returns the video trigger line.
Example	:TRIGger:VIDeo:LINe 1 Sets the video trigger to line 1.	

:TRIGger:VIDeo:POLarity

Set → → Query

Description	Sets or queries the video trigger polarity.	
Syntax	:TRIGger:VIDeo:POLarity { POSitive | NEGative | ? }	
Related commands	:TRIGger:TYPe	
Parameter	POSitive	Positive polarity
	NEGative	Negative polarity
Return parameter	Returns the video trigger polarity.	
Example	:TRIGger:VIDeo:POLarity POSitive Sets the video trigger polarity to positive.	

:TRIGger:PULSe:WHEn

Set → → Query

Description	Sets or queries the pulse width trigger conditions.	
Syntax	:TRIGger:PULSe:WHEn { MOREthan | LESSthan | EQual | UNEQual | ? }	
Related commands	:TRIGger:TYPe :TRIGger:PULSe:TIMe	
Parameter	MORE than	>
	LESSthan	<
	EQual	=
	UNEQual	≠
Return parameter	Returns the pulse width trigger conditions.	

Example	:TRIGger:PULSe:WHEn UNEQual Sets the trigger pulse width conditions to not equal to (≠).

:TRIGger:PULSe:TIMe

Set → → Query

Description	Sets or queries the pulse width time.	
Syntax	:TRIGger:PULSe:TIMe {<NRf> | ?}	
Related commands	:TRIGger:TYPe :TRIGger:PULSe:WHEn	
Parameter	<NRf>	Pulse width time (4ns~10s)
Return parameter	<NR3>	Returns the pulse width time in seconds.
Example	:TRIGger:PULSe:TIMe 4.00E-5 Sets the trigger pulse width to 40.0us.	

:TRIGger:TIMEOut:WHEn

Set → → Query

Description	Sets or queries the timeout trigger condition.	
Syntax	:TRIGger:TIMEOut:WHEn {HIGH|LOW|EITher|?}	
Related commands	:TRIGger:TIMEOut:TIMER	
Parameter	HIGH	Signal is high.
	LOW	Signal is low.
	EITher	Signal is high or low.
Return parameter	Returns the timeout condition (HIGH, LOW, EITHER).	
Example1	:TRIGger:TIMEOut:WHEn LOW Sets the timeout condition to low.	

:TRIGger:TIMEOut:TIMER

Set → → Query

Description	Sets or returns timeout trigger time.	
Syntax	:TRIGger:TIMEOut:TIMER {<NRf> | ? }	
Related commands	:TRIGger:TIMEOut:WHEn	
Parameter	<NRf>	Timeout time. (4nS to 10S).
Return parameter	Returns the timeout time as <NR3>.	
Example	:TRIGger:TIMEOut:TIMER? 8.960e-05	

:TRIGger:ALTernate

Set → → Query

Description	Sets alternating between source triggers on or off or queries its state.	
Syntax	:TRIGger:ALTernate {OFF | ON |?}	
Parameter	OFF	Alternate off
	ON	Alternate on
Return parameter	Returns the Alternate trigger status (ON, OFF).	
Example	:TRIGger:ALTernate ON Turns on alternating between source triggers.	

:TRIGger:STATe

→ Query

Description	Returns the current state of the triggering system.	
Syntax	:TRIGger:STATe?	
Return parameter	*ARMED	Indicates that the oscilloscope is acquiring pretrigger information.

	*AUTO	Indicates that the oscilloscope is in the automatic mode and acquires data even in the absence of a trigger.
	*READY	Indicates that all pretrigger information has been acquired and that the oscilloscope is ready to accept a trigger.
	*SAVE	Indicates that the oscilloscope is in save mode and is not acquiring data.
	*TRIGGER	Indicates that the oscilloscope triggered and is acquiring the post trigger information.
Example	:TRIGger:STATe? AUTO The trigger is in auto mode.	

:TRIGger:EXTERnal:PROBe:TYPe

Set → → Query

Description	Sets or queries the external probe type.	
Syntax	:TRIGger:EXTERnal:PROBe:TYPe { VOLTage | CURRent | ? }	
Related commands	:TRIGger:EXTERnal:PROBe:RATio	
Parameter	VOLTage	Voltage
	CURRent	Current
Return parameter	Returns the probe type.	
Example	:TRIGger:EXTERnal:PROBe:TYPe? CURRENT	

:TRIGger:EXTERnal:PROBe:RATio

Set → → Query

Description	Sets or queries the external probe ratio (attenuation).

Syntax	:TRIGger:EXTERnal:PROBe:RATio {<NRf> | ?}	
Related commands	:TRIGger:EXTERnal:PROBe:TYPe	
Parameter	<NRf>	External probe attenuation factor.
Return parameter	<NR3>	Returns the probe attenuation factor.
Example	:TRIGger:EXTERnal:PROBe:RATio? 5.000000e+01	

:TRIGger:BUS:TYPe → Query

Description	Returns the current bus type.	
Syntax	:TRIGger:BUS:TYPe?	
Return parameter	12C	I²C mode
	SPI	SPI mode
	UART	UART mode
	CAN	CAN mode
	LIN	LIN mode
Example	:TRIGger:BUS:TYPe? UART	

:TRIGger:BUS:THReshold:CH<x> Set → / → Query

Description	Sets or queries the threshold level for the selected channel.	
Syntax	:TRIGger:BUS:THReshold:CH<X> {<NR3> | ?}	
	<X>	CH1 ~ CH4
	<NR3>	Threshold level
Return Parameter	<NR3>	Returns the threshold level
Example	:TRIGger:BUS:THReshold:CH1 1 Sets the CH1 threshold to 1V.	

:TRIGger:BUS:B1:I2C:CONDition

Set → → Query

Description	Sets or queries the I²C trigger conditions.	
Syntax	:TRIGger:BUS:B1:I2C:CONDition {STARt | STOP | REPEATstart | ACKMISS | ADDRess | DATA | ADDRANDDATA | ? }	
Parameter	STARt	Set Start as the I²C trigger condition.
	STOP	Set Stop as the I²C trigger condition.
	REPEATstart	Set Repeat of Start as the I²C trigger condition.
	ACKMISS	Set Missing Acknowledgement as the I²C trigger condition.
	ADDRess	Set Address as the I²C trigger condition.
	DATA	Set Data as the I²C trigger condition.
	ADDRANDDATA	Set Address and Data as the I²C trigger condition.
Return parameter	Returns the I²C bus trigger condition.	
Example	:TRIGger:BUS:B1:I2C:CONDition ADDRess Set Address as the I2C trigger condition.	

:TRIGger:BUS:B1:I2C:ADDRess:MODe

Set → → Query

Description	Sets or queries the I²C addressing mode (7 or 10 bits).
Syntax	:TRIGger:BUS:B1:I2C:ADDRess:MODe {ADDR7 | ADDR10 | ? }
Related commands	:TRIGger:BUS:B1:I2C:CONDition

Parameter	ADDR7	7 bit addressing
	ADDR10	10 bit addressing
Return Parameter	0	7 bit addressing
	1	10 bit addressing
Example	:TRIGger:BUS:B1:I2C:ADDRess:MODe? 0 The addressing mode is currenty set to 7 bits.	

:TRIGger:BUS:B1:I2C:ADDRess:TYPe

Set → / → Query

Description	Sets the I²C bus address type, or queries what the setting is.	
Syntax	:TRIGger:BUS:B1:I2C:ADDRess:TYPe {GENeralcall | STARtbyte | HSmode | EEPROM | CBUS | ?}	
Related commands	:TRIGger:BUS:B1:I2C:CONDition	
Parameter	GENeralcall	Set a general call address (0000 000 0).
	STARtbyte	Set a start byte address. (0000 000 1)
	HSmode	Set a high-speed mode address. (0000 1xx x)
	EEPROM	Set an EEPROM address. (1010 xxx x)
	CBUS	Set a CBUS address. (0000 001 x)
Return Parameter	Returns the address type	
Example	:TRIGger:BUS:B1:I2C:ADDRess:TYPe? CBUS	

:TRIGger:BUS:B1:I2C:ADDRess:VALue

Set → / → Query

Description	Sets or queries the I²C bus address value when the I²C bus is set to trigger on Address or Address/Data.

Syntax	:TRIGger:BUS:B1:I2C:ADDRess:VALue {<string> | ? }	
Related commands	:TRIGger:BUS:B1:I2C:ADDRess:MODe	
Parameter	<sting>	7/10 characters, must be enclosed in double quotes, "string". x = don't care 1 = binary 1 0 = binary 0
Return Parameter	Returns the address value.	
Example1	:TRIGger:BUS:B1:I2C:ADDRess:MODe ADDR7 :TRIGger:BUS:B1:I2C:ADDRess:VALue "xxx0101" Sets the address to XXX0101	
Example 2	:TRIGger:BUS:B1:I2C:ADDRess:VALue? XXX0101	

:TRIGger:BUS:B1:I2C:ADDRess:DIRection

Set → → Query

Description	Sets or queries the address bit as read write or don't care.
Note	This setting only applies when the I²C trigger is set to trigger on Address or Address/Data
Syntax	:TRIGger:BUS:B1:I2C:ADDRess:DIRection { READ | WRITE | NOCARE | ? }
Related commands	:TRIGger:BUS:B1:I2C:CONDition
Parameter	READ — Set read as the data direction. WRITE — Set write as the data direction. NOCARE — Set either as the data direction.
Return Parameter	Returns the direction (READ, WRITE, NOCARE).
Example	:TRIGger:BUS:B1:I2C:ADDRess:DIRection READ Sets the direction to READ.

:TRIGger:BUS:B1:I2C:DATa:SIZe

Set → → Query

Description	Sets or queries the data size in bytes for the I²C bus.	
Note	This setting only applies when the I²C trigger is set to trigger on Data or Address/Data	
Syntax	:TRIGger:BUS:B1:I2C:DATa:SIZe {<NR1> | ? }	
Related commands	:TRIGger:BUS:B1:I2C:CONDition	
Parameter	<NR1>	Number of data bytes (1 to 5).
Return parameter	<NR1>	Returns the number of bytes.
Example	:TRIGger:BUS:B1:I2C:DATa:SIZe 3 Sets the number of bytes to 3.	

:TRIGger:BUS:B1:I2C:DATa:VALue

Set → → Query

Description	Sets or queries the triggering data value for the I²C bus when the I²C bus is set to trigger on Data or Address/Data.	
Syntax	:TRIGger:BUS:B1:I2C:DATa:VALue {<string> | ? }	
Related commands	:TRIGger:BUS:B1:I2C:DATa:SIZe	
Parameter	<sting>	The number of characters in the string depends on the data size setting. The string must be enclosed in double quotes, "string". x = don't care 1 = binary 1 0 = binary 0
Return Parameter	Returns the data value.	

Example1	:TRIGger:BUS:B1:I2C:DATa:SIZe 1 :TRIGger:BUS:B1:I2C:DATa:VALue "1x1x0101" Sets the value to XXX0101
Example 2	:TRIGger:BUS:B1:I2C:DATa:VALue? 1X1X0101

:TRIGger:BUS:B1:UART:CONDition

Set → / → Query

Description	Sets or queries the UART triggering condition.	
Syntax	:TRIGger:BUS:B1:UART:CONDition { RXSTArt | RXDATA | RXENDPacket | TXSTArt | TXDATA | TXENDPacket | TXPARItyerr | RXPARItyerr | ? }	
Parameter	RXSTArt	Set trigger on the RX Start Bit.
	RXDATA	Set trigger on RX Data.
	RXENDPacket	Set trigger on the RX End of Packet condition.
	RXPARItyerr	Set trigger on RX Parity error condition.
	TXSTArt	Set trigger on the TX Start Bit.
	TXDATA	Set trigger on TX Data.
	TXENDPacket	Set trigger on the TX End of Packet condition.
	TXPARItyerr	Set trigger on TX Parity error condition.
Return Parameter	Returns the triggering condition.	
Example	:TRIGger:BUS:B1:UART:CONDition TXDATA Sets the UART bus to trigger on Tx Data.	

:TRIGger:BUS:B1:UART:RX:DATa:SIZe

Set → / → Query

Description	Sets or queries the number of bytes for UART data.

Note	This setting only applies when the UART trigger is set to trigger on Rx Data	
Syntax	:TRIGger:BUS:B1:UART:RX:DATa:SIZe {<NR1> | ?}	
Related commands	:TRIGger:BUS:B1:UART:CONDition	
Parameter	<NR1>	Number of bytes (1 to 10).
Return parameter	<NR1>	Returns the number of bytes.
Example	:TRIGger:BUS:B1:UART:RX:DATa:SIZe 5 Sets the number of bytes to 5.	

:TRIGger:BUS:B1:UART:RX:DATa:VALue

Set → → Query

Description	Sets or queries the triggering data value for the UART bus when the bus is set to trigger on Rx Data.	
Syntax	:TRIGger:BUS:B1:UART:RX:DATa:VALue {<string> | ? }	
Related commands	:TRIGger:BUS:B1:UART:RX:DATa:SIZe	
Parameter	<sting>	The number of characters in the string depends on the data size setting. The string must be enclosed in double quotes, "string". x = don't care 1 = binary 1 0 = binary 0
Return Parameter	Returns the data value.	
Example1	:TRIGger:BUS:B1:UART:CONDition RXDATA :TRIGger:BUS:B1:UART:RX:DATa:SIZe 1 :TRIGger:BUS:B1:UART:RX:DATa:VALue "1x1x0101" Sets the value to 1x1x0101	
Example 2	:TRIGger:BUS:B1:UART:RX:DATa:VALue? 1X1X0101	

:TRIGger:BUS:B1:UART:TX:DATa:SIZe

Set → → Query

Description	Sets or queries the number of bytes for UART data.	
Note	This setting only applies when the UART trigger is set to trigger on Tx Data	
Syntax	:TRIGger:BUS:B1:UART:TX:DATa:SIZe {<NR1> | ?}	
Related commands	:TRIGger:BUS:B1:UART:CONDition	
Parameter	<NR1>	Number of bytes (1 to 10).
Return parameter	<NR1>	Returns the number of bytes.
Example	:TRIGger:BUS:B1:UART:TX:DATa:SIZe 5 Sets the number of bytes to 5.	

:TRIGger:BUS:B1:UART:TX:DATa:VALue

Set → → Query

Description	Sets or queries the triggering data value for the UART bus when the bus is set to trigger on Tx Data.	
Syntax	:TRIGger:BUS:B1:UART:TX:DATa:VALue {<string> | ? }	
Related commands	:TRIGger:BUS:B1:UART:TX:DATa:SIZe	
Parameter	<sting>	The number of characters in the string depends on the data size setting. The string must be enclosed in double quotes, "string". x = don't care 1 = binary 1 0 = binary 0
Return Parameter	Returns the data value.	

Example1	:TRIGger:BUS:B1:UART:CONDition TXDATA :TRIGger:BUS:B1:UART:TX:DATa:SIZe 1 :TRIGger:BUS:B1:UART:TX:DATa:VALue "1x1x0101" Sets the value to 1x1x0101
Example 2	:TRIGger:BUS:B1:UART:TX:DATa:VALue? 1X1X0101

:TRIGger:BUS:B1:SPI:CONDition

Set → → Query

Description	Sets or queries the SPI triggering condition.	
Syntax	:TRIGger:BUS:B1:SPI:CONDition {SS | MISO | MOSI | MISOMOSI | ? }	
Parameter	SS	Set to trigger on the Slave Selection condition.
	MISO	Set to trigger on the Master-In Slave-Out condition.
	MOSI	Set to trigger on the Master-Out Slave-In condition.
	MISOMOSI	Set to trigger on the Master-In Slave-Out and Master-Out Slave-In conditions.
Return Parameter	Returns the triggering condition.	
Example	:TRIGger:BUS:B1:SPI:CONDition MISO Sets the SPI bus to trigger on MISO.	

:TRIGger:BUS:B1:SPI:DATa:SIZe

Set → → Query

Description	Sets or queries the number of words for SPI data.
Note	This setting only applies when the SPI trigger is set to trigger on MISO, MOSI or MISO/MOSI
Syntax	:TRIGger:BUS:B1:SPI:DATa:SIZe {<NR1> | ?}

Related commands	:TRIGger:BUS:B1:SPI:CONDition	
Parameter	<NR1>	Number of words (1 to 32).
Return parameter	<NR1>	Returns the number of words.
Example	:TRIGger:BUS:B1:SPI:DATa:SIZe 10 Sets the number of words to 10.	

:TRIGger:BUS:B1:SPI:DATa:MISO:VALue

Set → → Query

Description	Sets or queries the triggering data value for the SPI bus when the bus is set to trigger on MISO or MISO/MOSI.	
Syntax	:TRIGger:BUS:B1:SPI:DATa:MISO:VALue {<string> | ? }	
Related commands	:TRIGger:BUS:B1:SPI:DATa:SIZe	
Parameter	<sting>	The number of characters in the string depends on the data size setting. The string must be enclosed in double quotes, "string". x = don't care 1 = binary 1 0 = binary 0
Return Parameter	Returns the data value.	
Example1	:TRIGger:BUS:B1:SPI:CONDition MISO :TRIGger:BUS:B1:SPI:DATa:SIZe 2 :TRIGger:BUS:B1:SPI:DATa:MISO:VALue "1x1x0101" Sets the value to 1x1x0101	
Example 2	:TRIGger:BUS:B1:SPI:DATa:MISO:VALue? 1X1X0101	

:TRIGger:BUS:B1:SPI:DATa:MOSI:VALue

Set → → Query

Description	Sets or queries the triggering data value for the SPI bus when the bus is set to trigger on MOSI or MISO/MOSI.	
Syntax	:TRIGger:BUS:B1:SPI:DATa:MOSI:VALue {<string> | ? }	
Related commands	:TRIGger:BUS:B1:SPI:DATa:SIZe	
Parameter	<sting>	The number of characters in the string depends on the data size setting. The string must be enclosed in double quotes, "string". x = don't care 1 = binary 1 0 = binary 0
Return Parameter	Returns the data value.	
Example1	:TRIGger:BUS:B1:SPI:CONDition MOSI :TRIGger:BUS:B1:SPI:DATa:SIZe 2 :TRIGger:BUS:B1:SPI:DATa:MOSI:VALue "1x1x0101" Sets the value to 1x1x0101	
Example2	:TRIGger:BUS:B1:SPI:DATa:MOSI:VALue? 1X1X0101	

:TRIGger:BUS:B1:CAN:CONDition

Set → → Query

Description	Sets or returns the CAN trigger condition.	
Syntax	:TRIGger:BUS:B1:CAN:CONDition {SOF|FRAMEtype|IDentifier|DATA|IDANDDATA|EOF|ACKMISS|STUFFERR|?}	
Parameter/	SOF	Triggers on a start of frame

Return parameter	FRAMEtype	Triggers on the type of frame
	Identifier	Triggers on a matching identifier
	DATA	Triggers on matching data
	IDANDDATA	Triggers on matching identifier and data field
	EOF	Triggers on the end of frame
	ACKMISS	Triggers on a missing acknowledge
	STUFFERR	Triggers on a bit stuffing error

Example1	:TRIGger:BUS:B1:CAN:CONDition SOF Triggers on a start of frame.
Example2	:TRIGger:BUS:B1:CAN:CONDition? >SOF

:TRIGger:BUS:B1:CAN:FRAMEtype

Set → → Query

Description	Sets or returns the frame type for a CAN FRAMEType trigger.
Syntax	:TRIGger:BUS:B1:CAN:FRAMEtype {DATA|REMote|ERRor|OVERLoad|?}

Parameter/ Return parameter	DATA	Sets the frame type to data frame
	REMote	Sets the frame type to remote frame
	ERRor	Sets the frame type to error frame
	OVERLoad	Sets the frame type to overload

Example	:TRIGger:BUS:B1:CAN:FRAMEtype DATA Sets the frame type to DATA.

:TRIGger:BUS:B1:CAN:IDentifier:MODe

Set → → Query

Description	Sets or returns the CAN identifier mode for the bus.

Syntax	:TRIGger:BUS:B1:CAN:IDentifier:MODe {STANDard|EXTended|?}	
Parameter/ Return parameter	STANDard	Standard addressing mode
	EXTended	Extended addressing mode
Example	:TRIGger:BUS:B1:CAN:IDentifier:MODe? >STANDARD Returns the addressing mode.	

:TRIGger:BUS:B1:CAN:IDentifier:VALue

Set → → Query

Description	Sets or returns the identifier string used for the CAN trigger. Note: Only applicable when the trigger condition is set to ID or IDANDDATA.	
Syntax	:TRIGger:BUS:B1:CAN:IDentifier:VALue {<string>|?}	
Related Commands	:TRIGger:BUS:B1:CAN:IDentifier:MODe	
Parameter/ Return parameter	<string>	The size of the string depends on the data size setting. The string must be enclosed in double quotes, “string”. String contents: x = don’t care 1 = binary 1 0 = binary 0
Example	:TRIGger:BUS:B1:CAN:CONDition ID :TRIGger:BUS:B1:CAN:IDentifier:MODe STANDARD :TRIGger:BUS:B1:CAN:IDentifier:VALue "01100X1X01X" :TRIGger:BUS:B1:CAN:IDentifier:VALue? >01100X1X01X	

:TRIGger:BUS:B1:CAN:IDentifier:DIRection

Set → → Query

Description	Sets or queries the address bit as read, write or don't care.	
Syntax	:TRIGger:BUS:B1:CAN:IDentifier:DIRection {READ|WRITE|NOCARE|?}	
Parameter/ Return parameter	READ	Sets read as the data direction
	WRITE	Sets write as the data direction
	NOCARE	Sets either as the data direction
Example1	:TRIGger:BUS:B1:CAN:IDentifier:DIRection? >WRITE	
Example2	:TRIGger:BUS:B1:CAN:IDentifier:DIRection READ :TRIGger:BUS:B1:CAN:IDentifier:DIRection? > READ	

:TRIGger:BUS:B1:CAN:DATa:QUALifier

Set → → Query

Description	Sets or returns the CAN data qualifier. Note: Only applicable when the triggering condition is set to DATA or IDANDDATA.	
Syntax	:TRIGger:BUS:B1:CAN:DATa:QUALifier {LESSthan|MOREthan|EQual|UNEQual|LESSEQual|MOREEQual|?}	
Parameter/ Return parameter	LESSthan	Triggers when the data is less than the qualifier value.
	MOREthan	Triggers when the data is greater than the qualifier value.
	EQual	Triggers when the data is equal to the qualifier value.
	UNEQual	Triggers when the data is not equal to the qualifier value.

	LESSEQual	Triggers when the data is less than or equal to the qualifier value.
	MOREEQual	Triggers when the data is more than or equal to the qualifier value.
Example	:TRIGger:BUS:B1:CAN:DATa:QUALifier? >EQUAL :TRIGger:BUS:B1:CAN:DATa:QUALifier MOREthan :TRIGger:BUS:B1:CAN:DATa:QUALifier? >MOREthan	

:TRIGger:BUS:B1:CAN:DATa:SIZe

Set → → Query

Description	Sets or returns the length of the data string in bytes for a CAN trigger. Note: Only applicable when the condition is set to DATA or IDANDDATA.	
Syntax	:TRIGger:BUS:B1:CAN:DATa:SIZe {<NR1>|?}	
Parameter/ Return parameter	<NR1>	1~8 (bytes)
Example	:TRIGger:BUS:B1:CAN:DATa:SIZe? >1 :TRIGger:BUS:B1:CAN:DATa:SIZe 2 :TRIGger:BUS:B1:CAN:DATa:SIZe? >2	

:TRIGger:BUS:B1:CAN:DATa:VALue

Set → → Query

Description	Sets or returns the binary data string to be used for a CAN trigger. Note: Only applicable when the condition is set to DATA or IDANDDATA.
Related Commands	:TRIGger:BUS:B1:CAN:DATa:SIZe
Syntax	:TRIGger:BUS:B1:CAN:DATa:VALue {<string>|?}

Parameter/ Return parameter	<string>	The size of the string depends on the data size setting. The string must be enclosed in double quotes, "string". String contents: x = don't care 1 = binary 1 0 = binary 0
Example	:TRIGger:BUS:B1:CAN:DATa:SIZe 1 :TRIGger:BUS:B1:CAN:DATa:VALue "01010X1X" :TRIGger:BUS:B1:CAN:DATa:VALue? >01010X1X	

:TRIGger:BUS:B1:LIN:CONDition

Set → → Query

Description	Sets or returns the LIN trigger condition.
Syntax	:TRIGger:BUS:B1:LIN:CONDition {SYNCField|IDentifier|DATA|IDANDDATA|WAKEup| SLEEP|ERRor|?}

Parameter/ Return parameter	SYNCField	Sets the LIN trigger condition to the sync field.
	IDentifier	Sets the LIN trigger condition to identifier field.
	DATA	Sets the LIN trigger condition to the data field.
	IDANDDATA	Sets the LIN trigger condition to identifier and data field
	WAKEup	Sets the LIN trigger condition to wake up.
	SLEEP	Sets the LIN trigger condition to sleep.
	ERRor	Sets the LIN trigger condition to error.

Example	:TRIGger:BUS:B1:LIN:CONDition? >IDANDDATA :TRIGger:BUS:B1:LIN:CONDition DATA :TRIGger:BUS:B1:LIN:CONDition? >DATA

:TRIGger:BUS:B1:LIN:DATa:QUALifier

Set → → Query

Description	Sets or returns the LIN data qualifier. Note: Only applicable when the trigger condition is set to DATA or IDANDDATA.	
Syntax	:TRIGger:BUS:B1:LIN:DATa:QUALifier {LESSthan|MOREthan|EQual|UNEQual|LESSEQual|MOREEQual|?}	
Parameter/ Return parameter	LESSthan	Triggers when the data is less than the qualifier value.
	MOREthan	Triggers when the data is greater than the qualifier value.
	EQual	Triggers when the data is equal to the qualifier value.
	UNEQual	Triggers when the data is not equal to the qualifier value.
	LESSEQual	Triggers when the data is less than or equal to the qualifier value.
	MOREEQual	Triggers when the data is more than or equal to the qualifier value.
Example	:TRIGger:BUS:B1:LIN:DATa:QUALifier? >EQUAL :TRIGger:BUS:B1:LIN:DATa:QUALifier MOREthan :TRIGger:BUS:B1:LIN:DATa:QUALifier? >MORETHAN	

:TRIGger:BUS:B1:LIN:DATa:SIZe

Set → → Query

Description	Sets or returns the length of the data string in bytes for the LIN trigger. Note: Only applicable when the condition is set to DATA or IDANDDATA.	
Syntax	:TRIGger:BUS:B1:LIN:DATa:SIZe {<NR1>|?}	
Parameter/ Return parameter	<NR1>	1~8 (bytes)
Example	:TRIGger:BUS:B1:LIN:DATa:SIZe? >1 :TRIGger:BUS:B1:LIN:DATa:SIZe 2 :TRIGger:BUS:B1:LIN:DATa:SIZe? >2	

:TRIGger:BUS:B1:LIN:DATa:VALue

Set → → Query

Description	Sets or returns the binary data string to be used for the LIN trigger. Note: Only applicable when the condition is set to DATA or IDANDDATA.	
Related Commands	:TRIGger:BUS:B1:LIN:DATa:SIZe	
Syntax	:TRIGger:BUS:B1:LIN:DATa:VALue {<string>|?}	
Parameter/ Return parameter	<string>	The size of the string depends on the data size setting. The string must be enclosed in double quotes, “string”. String contents: x = don’t care 1 = binary 1 0 = binary 0

Example	:TRIGger:BUS:B1:LIN:DATa:SIZe 1 :TRIGger:BUS:B1:LIN:DATa:VALue "01010X1X" :TRIGger:BUS:B1:LIN:DATa:VALue? >01010X1X

:TRIGger:BUS:B1:LIN:ERRTYPE

Set → → Query

Description	Sets or returns the error type be used for the LIN trigger.	
Syntax	:TRIGger:BUS:B1:LIN:ERRTYPE {SYNC|PARIty|CHecksum|?}	
Parameter/ Return parameter	SYNC	Sets the LIN error type to SYNC.
	PARIty	Sets the LIN error type to parity.
	CHecksum	Sets the LIN error type to checksum.
Example	:TRIGger:BUS:B1:LIN:ERRTYPE? >SYNC :TRIGger:BUS:B1:LIN:ERRTYPE CHECKSUM :TRIGger:BUS:B1:LIN:ERRTYPE? >CHECKSUM	

:TRIGger:BUS:B1:LIN:IDentifier:VALue

Set → → Query

Description	Sets or returns the identifier string to be used for the LIN trigger. Note: Only applicable when the condition is set to ID or IDANDDATA.	
Syntax	:TRIGger:BUS:B1:LIN:IDentifier:VALue {<string>|?}	
Parameter/ Return parameter	<string>	The size of the string depends on the data size setting. The string must be enclosed in double quotes, “string”.

		String contents: x = don't care 1 = binary 1 0 = binary 0
Example	:TRIGger:BUS:B1:LIN:CONDition ID :TRIGger:BUS:B1:LIN:IDentifier:VALue "00X1X01X" :TRIGger:BUS:B1:LIN:IDentifier:VALue? >01100X1X01X	

System Commands

:SYSTem:LOCK 155
:SYSTem:ERRor.....155

:SYSTem:LOCK

Set → → Query

Description	Turns the panel lock on off.	
Syntax	:SYSTem:LOCK {OFF | ON | ? }	
Parameter	OFF	System lock off
	ON	System lock on
Return parameter	Returns the status of the panel lock (ON, OFF).	
Example	:SYSTem:LOCK ON Turns the panel lock on.	

:SYSTem:ERRor

Set → → Query

Description	Queries the error queue. See the appendix on page 240 for details.
Syntax	:SYSTem:ERRor?
Return parameter	Returns the last message in the error queue.
Example	:SYSTem:ERRor? +0, “No error.”

Save/Recall Commands

:RECAll:SETUp 156
:RECAll:WAVEform 156
:SAVe:IMAGe 157
:SAVe:IMAGe:FILEFormat.....157
:SAVe:IMAGe:INKSaver.....158
:SAVe:SETUp 158
:SAVe:WAVEform.....159
:SAVe:WAVEform:FILEFormat 160

:RECAll:SETUp

Set →

Description	Recalls setup settings from memory or USB.	
Syntax	:RECAll:SETUp {S1~S20 | <file path>("Disk:/xxx.SET","USB:/xxx.SET")}	
Parameter	S1~S20	Recall Set1~Set20
	<file path>	Recall a file from the DSO internal files system or from a USB flash drive.
Example	:RECAll:SETUp S1 Recalls setup setting S1 from memory. :RECAll:SETUp “Disk:/DS0001.SET” Recall the setup setting DS0001.SET from the internal memory.	

:RECAll:WAVEform

Set →

Description	Recalls a waveform from wave1~wave20 or from file to REF1~4.
Note	Detail CSV files cannot be recalled.
Syntax	:RECAll:WAVEform {W<n> | <file path> (“Disk:/xxx.LSF”,”USB:/xxx.LSF”)},REF<X>

Parameter	n	1~20 (Wave1~wave20)
	<file page>	Filename in file path. Example: “Disk:/xxx.LSF”,”USB:/xxx.LSF”, “Disk:/xxx.CSV”,”USB:/xxx.CSV”
	<X>	1,2,3,4 (REF1, REF2, REF3, REF4)
Example	:RECAll:WAVEform W1, REF1 Recalls the waveform stored in Wave1 to reference 1.	

:SAVe:IMAGe

Set →

Description	Saves a screen image to the assigned file path with a specified filename.
Syntax	:SAVe:IMAGe {<file path> (“Disk:/xxx.PNG”, “USB:/xxx.BMP)}
Related commands	:SAVe:IMAGe:FILEFormat :SAVe:IMAGe:INKSaver

Parameter	xxx.PNG or xxx.BMP	File name (8 characters max)

Example	:SAVe:IMAGe “Disk:/pic1.PNG” Saves a screen image named pic1.png to the root directory (Disk:/) of the scope. :SAVe:IMAGe “USB:/pic1.BMP” Saves a screen image named pic1.bmp to the root directory of the external USB flash disk.

:SAVe:IMAGe:FILEFormat

Set → → Query

Description	Sets the file format for image.
Syntax	:SAVe:IMAGe:FILEFormat {PNG | BMP | ?}
Related commands	:SAVe:IMAGe :SAVe:IMAGe:INKSaver

Parameter	PNG	Sets the file format to PNG
	BMP	Sets the file format to BMP
Return parameter	Returns the file format (PNG, BMP).	
Example	:SAVe:IMAGe:FILEFormat PNG Sets the image file format to PNG.	

:SAVe:IMAGe:INKSaver

Set → → Query

Description	Turns Ink Saver on or off.	
Syntax	:SAVe:IMAGe:INKSaver {OFF | ON |?}	
Related commands	:SAVe:IMAGe :SAVe:IMAGe:FILEFormat	
Parameter	OFF	Turns Inksaver off.
	ON	Turns Inksaver on.
Return parameter	Returns Ink Saver status (ON, OFF).	
Example	:SAVe:IMAGe:INKSaver ON Turns Ink Saver on.	

:SAVe:SETUp

Set →

Description	Saves the current setup to internal memory (Set1~Set20) or the designated file path.	
Syntax	:SAVe:SETUp {<file path> ("Disk:/xxx.SET", "USB:/xxx.SET) | S1~S20}	
Parameter	S1~S20	Saves the setup to Set1~Set20
	File path	Saves the setup to disk to the specified file path.

Example	:SAVe:SETUp S1 Saves the current setup to Set1 in internal memory. :SAVe:SETUp "Disk:/DS0001.SET" Saves the current setup to DS0001.SET in the root directory of the internal memory.

:SAVe:WAVEform

Set →

Description	Saves a waveform to internal memory or to a designated file path.	
Related commands	:SAVe:WAVEform:FILEFormat	
Syntax	:SAVe:WAVEform {CH1~REF4, REF<X> } | {CH1~REF4, W1~W20} | {CH1~ALL, file path}	
Parameter	CH1~REF4,	CH1~CH4, Math, REF1~4
	<X>	1,2,3,4 (REF1, REF2, REF3, REF4)
	W1~W20	Wave1~Wave20
	ALL	All the displayed waveforms on screen.
	File path	Saves the waveform(s) to disk or USB to the specified file path. (LSF or CSV, but note that detail CSV can't be recalled to the scope.)
Example 1	:SAVe:WAVEform CH1, REF2 Saves the channel1 waveform to REF2.	
Example 2	:SAVe:WAVEform:FILEFormat LSF :SAVe:WAVEform ALL, "Disk:/ALL001" Sets the file format to LSF. A folder named "ALL001" is created and saves all displayed waveforms to the "ALL001" directory in the LSF format.	

Example 3	:SAVe:WAVEform:FILEFormat FCSV :SAVe:WAVEform ALL, “Disk:/ALL002” Sets the file format to FCSV(fast CSV format). It then saves the all channel’s waveforms to the root directory (Disk:/) of the internal flash disk in the CSV format (with the filename ALL002.CSV).
Example 4	:SAVe:WAVEform:FILEFormat LSF :SAVe:WAVEform CH2, “Disk:/DS0003.LSF” Save the channel 2’s waveform to the root directory (Disk:/) of the internal flash disk in the LSF format with DS0003.LSF as the filename.

:SAVe:WAVEform:FILEFormat

Set → → Query

Description	Sets the waveform savefile format.	
Syntax	:SAVe:WAVEform:FILEFormat {LSF | DCSV | FCSV | ?}	
Parameter	LSF	Sets the file format to the GDS 2000E’s internal file format, LSF. (xxx.LSF) (no support LA)
	DCSV	Sets the file format to detail CSV. (xxx.CSV)
	FCSV	Sets the file format to fast CSV. (xxx.CSV)
Return parameter	Returns the file format (LSF , DCSV, FCSV).	
Example	:SAVe:WAVEform:FILEFormat LSF Sets the file format to LSF.	

Ethernet Commands

:ETHERnet:DHCP 161

:ETHERnet:DHCP

Set → → Query

Description	Sets or queries the DHCP settings.	
Syntax	:ETHERnet:DHCP { OFF | ON | ? }	
Parameter	ON	Turns DHCP on.
	OFF	Turns DHCP off.
Example	:ETHERnet:DHCP ON Turns DHCP on.	

Time Commands

:DATe 162

:DATe

Set →

Description	Sets the system date and time.	
Syntax	:DATe {<string>}	
Parameter	<string>	"YYYYMMDDhhmmss" Where: YYYY: year MM: month DD: day hh: hour mm: minute ss: second
Example	:DATe "20140802142830" Sets the time and date as: Year: 2014, Month: 08, Day: 02, Hour: 14 (2PM), Minute: 28, Second: 30.	

Bus Decode Commands

:BUS1 164
:BUS1:STATE 164
:BUS1:TYPe 164
:BUS1:INPut 165
:BUS1:I2C:ADDRess:RWINClude 165
:BUS1:I2C:SCLK:SOURce 166
:BUS1:I2C:SDA:SOURce 166
:BUS1:UART:BITRate 166
:BUS1:UART:DATABits 167
:BUS1:UART:PARIty 167
:BUS1:UART:PACKEt 168
:BUS1:UART:EOFPAcket 168
:BUS1:UART:TX:SOURce 168
:BUS1:UART:RX:SOURce 169
:BUS1:SPI:SCLK:POLARity 169
:BUS1:SPI:SS:POLARity 169
:BUS1:SPI:WORDSize 170
:BUS1:SPI:BITORder 170
:BUS1:SPI:SCLK:SOURce 170
:BUS1:SPI:SS:SOURce 171
:BUS1:SPI:MOSI:SOURce 171
:BUS1:SPI:MISO:SOURce 171
:BUS1:DISplay:FORMAt 172
:LISTer:DATA 172
:BUS1:CAN:SOURce 172
:BUS1:CAN:PROBe 173
:BUS1:CAN:SAMPLEpoint 173
:BUS1:CAN:BITRate 173
:BUS1:LIN:BITRate 174
:BUS1:LIN:IDFORmat 174
:BUS1:LIN:POLARity 175
:BUS1:LIN:SAMPLEpoint 175

:BUS1:LIN:SOURce 175
:BUS1:LIN:STANDard 176

:BUS1

→ Query

Description	Returns the supported BUS types.
Syntax	:BUS1?
Return Parameter	Returns the supported bus types.
Example	BUS1? I2C,SPI,UART, CAN, LIN

:BUS1:STATE

Set →
→ Query

Description	Sets or queries the state of the bus.	
Syntax	:BUS1:STATE { OFF | ON | ? }	
Related commands	:BUS1:TYPe	
Parameter/Return parameter	OFF	Turns the bus off.
	ON	Turns the bus on.
Example	:BUS1:STATE ON Turns the bus on.	

:BUS1:TYPe

Set →
→ Query

Description	Sets or queries the type of bus.	
Syntax	:BUS1:TYPe { UART | I2C | SPI | CAN | LIN | ? }	
Related commands	:BUS1:STATE	
Parameter/Return parameter	UART	Sets the bus to UART mode.
	I2C	Sets the bus to I^2C mode.

	SPI	Sets the bus to SPI mode.
	CAN	Sets the bus to CAN mode.
	LIN	Sets the bus to LIN mode.
Example	:BUS1:TYPe SPI Sets the bus to SPI mode.	

:BUS1:INPut

Set → → Query

Description	Sets or returns the analog source.	
Syntax	:BUS1:INPut {ANAlog | ?}	
Parameter/Return parameter	ANAlog	Sets the source to the analog inputs.
Example1	:BUS1:INPut? >ANALOG	

:BUS1:I2C:ADDRess:RWINClude

Set → → Query

Description	Sets or queries whether the read/write bit is included in the I²C address.	
Syntax	:BUS1:I2C:ADDRess:RWINClude { OFF | ON | ? }	
Related commands	:BUS1:STATE	
Parameter	OFF	The R/W bit is not included.
	ON	The R/W bit is included.
Return parameter	0	The R/W bit is not included.
	1	The R/W bit is included.
Example	:BUS1:I2C:ADDRess:RWINClude ON Includes the R/W bit in the I²C address.	

:BUS1:I2C:SCLK:SOURce

Set → → Query

Description	Sets or queries which channel is used for the I²C SCLK source.	
Syntax	:BUS1:I2C:SCLK:SOURce { CH1 | CH2 | CH3 | CH4 | ? }	
Parameter/Return parameter	CH1 to CH4	Analog channels 1 ~ 4.
Example	:BUS1:I2C:SCLK:SOURce CH1 Sets channel 1 as the SCLK source.	

:BUS1:I2C:SDA:SOURce

Set → → Query

Description	Sets or queries which channel is used for the I²C SDA source.	
Syntax	:BUS1:I2C:SDA:SOURce { CH1 | CH2 | CH3 | CH4 | ? }	
Parameter/Return parameter	CH1 to CH4	Analog channels 1 ~ 4.
Example	:BUS1:I2C:SDA:SOURce CH1 Sets channel 1 as the SDA source.	

:BUS1:UART:BITRate

Set → → Query

Description	Sets or queries the UART bit rate.	
Syntax	:BUS1:UART:BITRate {<NR1>| ? }	
Parameter/Return parameter	<NR1>	UART bit rate (0~31)

<NR1>	Rate (bps)	<NR1>	Rate (bps)
0	50	16	15200
1	75	17	19200
2	110	18	28800
3	134	19	31250

4	150	20	38400
5	300	21	56000
6	600	22	57600
7	1200	23	76800
8	1800	24	115200
9	2000	25	128000
10	2400	26	230400
11	3600	27	460800
12	4800	28	921600
13	7200	29	1382400
14	9600	30	1843200
15	14400	31	2764800

Example :BUS1:UART:BITRate 10

Sets the bit rate to 2400.

:BUS1:UART:DATABits

Set → → Query

Description	Sets or queries the number UART data for bus 1.	
Syntax	:BUS1:UART:DATABits { 5 | 6 | 7 | 8 | 9 | ? }	
Parameter/Return parameter	5	5 data bits in the UART frame.
	6	6 data bits in the UART frame.
	7	7 data bits in the UART frame.
	8	8 data bits in the UART frame.

Example :BUS1:UART:DATABits 7

Sets the UART frame to 7 bits.

:BUS1:UART:PARIty

Set → → Query

Description	Sets or queries the UART bus parity.
Syntax	:BUS1:UART:PARIty { <NR1> | ? }

Parameter/Return parameter	<NR1>	0: None 1: Odd parity 2: Even parity
Example	:BUS1:UART:PARIty 1 Sets the parity to odd.	

:BUS1:UART:PACKEt

Set → → Query

Description	Sets or queries the UART packet setting.
Syntax	:BUS1:UART:PACKEt {<NR1> | ? }
Parameter/Return parameter	<NR1> 0: Off 1: On
Example	:BUS1:UART:PACKEt 1 Turns UART packets on.

:BUS1:UART:EOFPAcket

Set → → Query

Description	Sets or queries the EOF character for the UART packet setting.
Syntax	:BUS1:UART:EOFPAcket <NR1>
Parameter/Return parameter	<NR1> 0: NULL 1: LF (line feed) 2: CR (carriage return) 3: SP (space character) 4: FF
Example	:BUS1:UART:EOFPAcket 2 Sets the OEF character to CR.

:BUS1:UART:TX:SOURce

Set → → Query

Description	Sets or queries which channel is used for the UART Tx source.

Syntax	:BUS1:UART:TX:SOURce { OFF | CH1 | CH2 | CH3 | CH4 | ? }	
Parameter/Return parameter	OFF	Off, no Tx source
	CH1 to CH4	Analog channels CH1 to CH4
Example	:BUS1:UART:TX:SOURce CH1 Sets channel 1 as the Tx source.	

:BUS1:UART:RX:SOURce

Set → → Query

Description	Sets or queries which channel is used for the UART Rx source.	
Syntax	:BUS1:UART:RX:SOURce { OFF | CH1 | CH2 | CH3 | CH4 | ? }	
Parameter/Return parameter	OFF	Off, no Rx source
	CH1 to CH4	Analog channels CH1 to CH4
Example	:BUS1:UART:RX:SOURce CH1 Sets channel 1 as the Rx source.	

:BUS1:SPI:SCLK:POLARity

Set → → Query

Description	Sets or queries the polarity of the SCLK line for the SPI bus.	
Syntax	:BUS1:SPI:SCLK:POLARity { FALL | RISE | ? }	
Parameter/Return parameter	FALL	Sets the polarity to falling edge.
	RISE	Sets the polarity to rising edge.
Example	:BUS1:SPI:SCLK:POLARity FALL Sets the polarity to falling edge.	

:BUS1:SPI:SS:POLARity

Set → → Query

Description	Sets or queries the polarity of the SS line for the SPI bus.

Syntax	:BUS1:SPI:SS:POLARity { LOW | HIGH | ? }	
Parameter/Return parameter	LOW	Active low polarity
	HIGH	Active high polarity
Example	:BUS1:SPI:SS:POLARity LOW Sets the SS line to active low.	

:BUS1:SPI:WORDSize

Set → → Query

Description	Sets the number of bits per word for the SPI bus.	
Syntax	:BUS1:SPI:WORDSize {<NR1> | ? }	
Parameter/Return parameter	<NR1>	Bits per word (4~32)
Example	:BUS1:SPI:WORDSize 4 Sets the word size to 4 bits per word.	

:BUS1:SPI:BITORder

Set → → Query

Description	Sets or queries the bit order for the SPI bus.	
Syntax	:BUS1:SPI:BITORder {<NR1> | ? }	
Parameter/Return parameter	<NR1>	0: MSB bit first 1: LSB bit first
Example	:BUS1:SPI:BITORder? 0 The bit order is currently set as MSB bit first.	

:BUS1:SPI:SCLK:SOURce

Set → → Query

Description	Sets or queries which channel is used for the SPI SCLK source.
Syntax	:BUS1:SPI:SCLK:SOURce { CH1 | CH2 | CH3 | CH4 | ? }

Parameter/Return parameter	CH1 to CH4	Analog channels CH1 to CH4
Example	:BUS1:SPI:SCLK:SOURce CH1 Sets channel 1 as the SPI SCLK source.	

:BUS1:SPI:SS:SOURce

Set → → Query

Description	Sets or queries which channel is used for the SPI SS source.	
Syntax	:BUS1:SPI:SS:SOURce { CH1 | CH2 | CH3 | CH4 | ? }	
Parameter/Return parameter	CH1 to CH4	Analog channels CH1 to CH4
Example	:BUS1:SPI:SS:SOURce CH1 Sets channel 1 as the SPI SS source.	

:BUS1:SPI:MOSI:SOURce

Set → → Query

Description	Sets or queries which channel is used for the SPI MOSI source.	
Syntax	:BUS1:SPI:MOSI:SOURce { OFF | CH1 | CH2 | CH3 | CH4 | ? }	
Parameter/Return parameter	CH1 to CH4	Analog channels CH1 to CH4
	OFF	No MOSI source.
Example	:BUS1:SPI:MOSI:SOURce CH1 Sets channel 1 as the SPI MOSI source.	

:BUS1:SPI:MISO:SOURce

Set → → Query

Description	Sets or queries which channel is used for the SPI MISO source.	
Syntax	:BUS1:SPI:MISO:SOURce { OFF | CH1 | CH2 | CH3 | CH4 | ? }	
Parameter/Return	CH1 to CH4	Analog channels CH1 to CH4

parameter	OFF	No MISO source.
Example	:BUS1:SPI:MISO:SOURce CH1 Sets channel CH1 as the SPI MISO source.	

:BUS1:DISplay:FORMAt

Set → → Query

Description	Sets or queries the display format for the bus, either binary or hexadecimal.	
Syntax	:BUS1:DISplay:FORMAt { BINary | HEXadecimal | ASCII | ? }	
Parameter/Return parameter	BINary	Binary format
	HEXadecimal	Hexadecimal format
Example	: BUS1:DISplay:FORMAt BINary Sets the display format to binary.	

:LISTer:DATA

→ Query

Description	Returns the Event Table data as a binary block data.
Syntax	:LISTer:DATA?
Return Parameter	Returns the event table as binary block data. The binary block data contains comma separated data with new lines at the end of each row.

:BUS1:CAN:SOURce

Set → → Query

Description	Sets or returns the CAN input source.	
Syntax	:BUS1:CAN:SOURce { CH1 | CH2 | CH3 | CH4 | ? }	
Parameter/Return parameter	CH1 ~ CH4	Analog channel source
Example	:BUS1:CAN:SOURCE? >CH1 Returns the CAN source.	

:BUS1:CAN:PROBe

Set → / → Query

Description	Sets or returns the signal type of the CAN bus.	
Syntax	:BUS1:CAN:PROBe {CANH | CANL | TX | RX | ? }	
Parameter/Return parameter	CANH	CAN-High
	CANL	CAN-Low
	TX	Transmit
	RX	Receive
Example	:BUS1:CAN:PROBe? >CANH :BUS1:CAN:PROBe CANL :BUS1:CAN:PROBe? >CANL	

:BUS1:CAN:SAMPLEpoint

→ Query

Description	Returns the sample point of the CAN bus.
Syntax	:BUS1:CAN:SAMPLEpoint?
Return Parameter	Returns the sample point of the CAN bus as a percentage of the bit time.
Example	:BUS1:CAN:SAMPLEpoint? 50 Returns the sample point as a percentage.

:BUS1:CAN:BITRate

Set → / → Query

Description	Sets or returns the bit rate of the CAN bus.	
Syntax	:BUS1:CAN:BITRate {RATE10K|RATE20K|RATE50K|RATE125K|RATE250K| RATE500K|RATE800K|RATE1M | ?}	
Parameter/Return	RATE10K	10 kbps

parameter	RATE20K	20 kbps
	RATE50K	50 kbps
	RATE125K	125 kbps
	RATE250K	250 kbps
	RATE500K	500 kbps
	RATE800K	800 kbps
	RATE1M	1 Mbps
Example	:BUS1:CAN:BITRate? >RATE250K	
	:BUS1:CAN:BITRate rate10k	
	:BUS1:CAN:BITRate? >RATE10K	

:BUS1:LIN:BITRate

Set → / → Query

Description	Sets or returns the bit rate of the LIN bus.	
Syntax	:BUS1:LIN:BITRate {<NR1> | ?}	
Parameter/Return parameter	<NR1>	1200, 2400, 4800, 9600, 10417, 19200
Example	:BUS1:LIN:BITRate 9600 Sets the LIN bit rate to 9600 kbps.	

:BUS1:LIN:IDFORmat

Set → / → Query

Description	Sets or returns the LIN ID format.	
Syntax	:BUS1:LIN:IDFORmat {NOPARity|PARIty|?}	
Parameter/Return parameter	NOPARity	Don't include parity bits with Id.
	PARIty	Include parity bits with Id.
Example	:BUS1:LIN:IDFORmat?	
	NOPARITY	
	Returns the ID format.	

:BUS1:LIN:POLARity

Set → → Query

Description	Sets or returns the LIN polarity.	
Syntax	:BUS1:LIN:POLARity {NORMal|INVerted|?}	
Parameter/Return parameter	NORMal	Normal LIN polarity
	INVerted	Inverted LIN polarity
Example	:BUS1:LIN:POLARity? NORMAL Returns the LIN polarity.	

:BUS1:LIN:SAMPLEpoint

→ Query

Description	Returns the sample point.
Syntax	:BUS1:LIN:SAMPLEpoint?
Return Parameter	Returns the sample point of the LIN bus as a percentage.
Example	:BUS1:LIN:SAMPLEpoint? 50 Returns the sample point as a percentage.

:BUS1:LIN:SOURce

Set → → Query

Description	Sets or returns the LIN data source.	
Syntax	:BUS1:LIN:SOURce {CH1 | CH2 | CH3 | CH4 | ? }	
Parameter/Return parameter	CH1 ~ CH4	Analog channel source
Example	:BUS1:LIN:SOURCE? >CH1 Returns the LIN source.	

:BUS1:LIN:STANDard

Set → → Query

Description	Sets or returns the LIN standard.	
Syntax	:BUS1:LIN:STANDard {V1X|V2X|BOTH|?}	
Parameter/Return parameter	V1X	Lin standard version 1.x
	V2X	Lin standard version 2.x
	BOTH	Both standards
Example	:BUS1:LIN:STANDard? >BOTH Returns the LIN standard.	

Mark Commands

:MARK 177
:MARK:CREATE.....177
:MARK:DELEte 178

:MARK

Set →

Description	Move to next or previous event mark.	
Syntax	:MARK { NEXT | PREVious }	
Related commands	:MARK:CREATE :MARK:DELEte	
Parameter	NEXT	Move to next mark
	PREVious	Move to previous mark
Example	:MARK NEXT Moves to the next event mark.	

:MARK:CREATE

Set →

Description	Creates a mark on the waveform at the current position or creates a mark for all the events for the current waveform.	
Syntax	:MARK:CREATE { CURRent | ALL }	
Related commands	:MARK :MARK:DELEte	
Parameter	CURRent	Creates a mark at the current position
	ALL	Creates a mark for all the events.
Example	:MARK:CREATE CURRent Creates a mark at the current position.	

:MARK:DELEte

Set →

Description	Deletes the current mark or all the marks on a waveform.	
Syntax	:MARK:DELEte { CURRent | ALL }	
Related commands	:MARK :MARK:CREATE	
Parameter	CURRent	Deletes the current mark
	ALL	Deletes all the marks
Example	:MARK:DELEte CURRent Deletes the current mark.	

Search Commands

:SEARCH:COPY 180
:SEARCH:STATE 181
:SEARCH:TOTAL.....181
:SEARCH:TRIGger:TYPe 181
:SEARCH:TRIGger:SOURce.....182
:SEARCH:TRIGger:EDGE:SLOP 182
:SEARCH:TRIGger:LEVel 182
:SEARCH:TRIGger:HLEVel 183
:SEARCH:TRIGger:LLEVel 183
:SEARCH:TRIGger:PULSEWidth:POLarity 184
:SEARCH:TRIGger:RUNT:POLarity 184
:SEARCH:TRIGger:RISEFall:SLOP.....185
:SEARCH:TRIGger:PULSe:WHEn.....185
:SEARCH:TRIGger:PULSe:TIMe.....186
:SEARCH:TRIGger:RUNT:WHEn 186
:SEARCH:TRIGger:RUNT:TIMe.....187
:SEARCH:TRIGger:RISEFall:WHEn 187
:SEARCH:TRIGger:RISEFall:TIMe 188
:SEARCH:TRIGger:BUS:TYPe.....188
:SEARCH:TRIGger:BUS:B1:I2C:CONDition.....189
:SEARCH:TRIGger:BUS:B1:I2C:ADDRess:MODe 189
:SEARCH:TRIGger:BUS:B1:I2C:ADDRess:TYPe 190
:SEARCH:TRIGger:BUS:B1:I2C:ADDRess:VALue 191
:SEARCH:TRIGger:BUS:B1:I2C:ADDRess
:DIRection 191
:SEARCH:TRIGger:BUS:B1:I2C:DATa:SIZe.....192
:SEARCH:TRIGger:BUS:B1:I2C:DATa:VALue.....192
:SEARCH:TRIGger:BUS:B1:UART:CONDition.....193
:SEARCH:TRIGger:BUS:B1:UART:RX:DATa:SIZe 194
:SEARCH:TRIGger:BUS:B1:UART:RX:DATa:VALue ..195
:SEARCH:TRIGger:BUS:B1:UART:TX:DATa:SIZe 195
:SEARCH:TRIGger:BUS:B1:UART:TX:DATa:VALue ..196
:SEARCH:TRIGger:BUS:B1:SPI:CONDition.....197

:SEARCH:TRIGger:BUS:B1:SPI:DATa:SIZe.....197
:SEARCH:TRIGger:BUS:B1:SPI:DATa:MISO:VALue.198
:SEARCH:TRIGger:BUS:B1:SPI:DATa:MOSI:VALue.199
:SEARCH:TRIGger:BUS:B1:CAN:CONDition 199
:SEARCH:TRIGger:BUS:B1:CAN:FRAMEtype.....200
SEARCH:TRIGger:BUS:B1:CAN:IDentifier:MODe ...201
:SEARCH:TRIGger:BUS:B1:CAN:IDentifier:VALue...201
:SEARCH:TRIGger:BUS:B1:CAN:IDentifier
:DIRection 202
:SEARCH:TRIGger:BUS:B1:CAN:DATa:QUALifier ...203
:SEARCH:TRIGger:BUS:B1:CAN:DATa:SIZe 204
:SEARCH:TRIGger:BUS:B1:CAN:DATa:VALue 204
:SEARCH:TRIGger:BUS:B1:LIN:CONDition 205
:SEARCH:TRIGger:BUS:B1:LIN:DATa:QUALifier 206
:SEARCH:TRIGger:BUS:B1:LIN:DATa:SIZe 207
:SEARCH:TRIGger:BUS:B1:LIN:DATa:VALue.....207
:SEARCH:TRIGger:BUS:B1:LIN:ERRTYPE 208
:SEARCH:TRIGger:BUS:B1:LIN:IDentifier:VALue.....208
:SEARCH:FFTPeak:METHod 209
:SEARCH:FFTPeak:METHod:MPEak 209
:SEARCH:FFTPeak:SINFo.....210

:SEARCH:COPY

Set →

Description	Copies the search settings to the trigger settings or copies the trigger settings to the search settings.	
Syntax	:SEARCH:COPY {SEARCHtotrigger|TRIGgertosearch}	
Parameter	SEARCHtotrigger	Copy the search setting to the trigger settings.
	TRIGgertosearch	Copy the trigger settings to the search settings.
Example	:SEARCH:COPY SEARCHtotrigger Copies the search settings to the trigger settings.	

:SEARCH:STATE

Set → → Query

Description	Sets or queries whether the Search function is on or off.	
Syntax	:SEARCH:STATE { OFF | ON | ? }	
Parameter/Return parameter	OFF	Turn the Search function on.
	ON	Turn the Search function off.
Example	:SEARCH:STATE ON Turn Search on.	

:SEARCH:TOTAL

→ Query

Description	Returns the total number of events found from the search function.	
Syntax	:SEARCH:TOTAL?	
Return parameter	<NR1>	Number of events.
Example	:SEARCH:TOTAL? 5	

:SEARCH:TRIGger:TYPe

Set → → Query

Description	Sets or queries the search trigger type.	
Syntax	:SEARCH:TRIGger:TYPe { EDGe | PULSEWidth | RUNT | RISEFall | FFTPeak | BUS | ? }	
Parameter/Return parameter	EDGe	Edge trigger
	PULSEWidth	Pulse width trigger
	RUNT	Runt trigger
	RISEFall	Rise and Fall trigger
	FFTPeak	FFT Peak trigger
	BUS	Bus trigger

Example	:SEARCH:TRIGger:TYPe EDGE Sets the search trigger to the edge type.

:SEARCH:TRIGger:SOURce

Set → → Query

Description	Sets or queries the search trigger source.	
Syntax	:SEARCH:TRIGger:SOURce {CH1 | CH2 | CH3 | CH4 | ? }	
Parameter/Return parameter	CH1 to CH4	Channel 1 to Channel 4
Example	:SEARCH:TRIGger:SOURce CH1 Sets the search trigger source as CH1.	

:SEARCH:TRIGger:EDGE:SLOP

Set → → Query

Description	Sets or queries the search trigger slope.	
Syntax	:SEARCH:TRIGger:EDGe:SLOP { RISe | FALL | EITher | ? }	
Related commands	:SEARCH:TRIGger:TYPe	
Parameter	RISe	Rising slope
	FALL	Falling slope
	EITher	Either rising or falling slope
Return parameter	Returns the trigger slope.	
Example	:SEARCH:TRIGger:EDGe:SLOP FALL Sets the search trigger slope to falling.	

:SEARCH:TRIGger:LEVel

Set → → Query

Description	Sets or queries the search trigger level.
Syntax	:SEARCH:TRIGger:LEVel {TTL | ECL| SETTO50 | <NRf> | ?}

Related commands	:SEARCH:TRIGger:TYPe	
Parameter	<NRf>	Trigger level value
	TTL	Sets the search trigger level to TTL.
	ECL	Sets the search trigger level to ECL.
	SETTO50	Sets the search trigger level to the User level (50% by default).
Return parameter	<NR3>	Returns the trigger.
Example1	:SEARCH:TRIGger:LEVel TTL Sets the search trigger level to TTL.	
Example2	:SEARCH:TRIGger:LEVel 3.30E-1 Sets the search trigger level to 330mV/mA.	

:SEARCH:TRIGger:HLEVel

Set → → Query

Description	Sets or queries the high level search trigger.
Note	Applicable for Rise and Fall/Pulse Runt search triggers.
Syntax	:SEARCH:TRIGger:HLEVel { <NRf> | ?}
Related commands	:SEARCH:TRIGger:TYPe
Parameter	<NRf> High level value.
Return parameter	<NR3> Returns the high level search trigger.
Example	:SEARCH:TRIGger:HLEVel 3.30E-1 Sets the high level search trigger to 330mV/mA.

:SEARCH:TRIGger:LLEVel

Set → → Query

Description	Sets or queries the low level search trigger.
Note	Applicable for Rise and Fall/Pulse Runt triggers.
Syntax	:SEARCH:TRIGger:LLEVel { <NRf> | ?}

Related commands	:SEARCH:TRIGger:TYPe	
Parameter	<NRf>	Low level value.
Return parameter	<NR3>	Returns the low level.
Example	:SEARCH:TRIGger:LLEVel -3.30E-3 Sets the low level search trigger to 330mV/mA.	

:SEARCH:TRIGger:PULSEWidth:POLarity

Set → → Query

Description	Sets or queries the pulse width search trigger polarity.
Syntax	:SEARCH:TRIGger:PULSEWidth:POLarity {POSitive | NEGative | ?}
Related commands	:SEARCH:TRIGger:TYPe

Parameter	POSitive	Positive polarity
	NEGative	Negative polarity
Return parameter	Returns the pulse width polarity.	
Example	:SEARCH:TRIGger:PULSEWidth:POLarity POSitive Sets the pulse width polarity to positive.	

:SEARCH:TRIGger:RUNT:POLarity

Set → → Query

Description	Sets or queries the Pulse Runt search trigger polarity.
Syntax	:SEARCH:TRIGger:RUNT:POLarity {POSitive | NEGative | EITher | ?}
Related commands	:SEARCH:TRIGger:TYPe

Parameter	POSitive	Positive polarity
	NEGative	Negative polarity
	EITher	Positive or negative polarity
Return parameter	Returns the pulse runt search trigger polarity.	
Example	:SEARCH:TRIGger:RUNT:POLarity POSitive Sets the Pulse Runt search trigger polarity to positive.	

:SEARCH:TRIGger:RISEFall:SLOP

Set → → Query

Description	Sets or queries the slope of the Rise and Fall search trigger.	
Syntax	:SEARCH:TRIGger:RISEFall:SLOP { RISe | FALL | EITher | ? }	
Related commands	:SEARCH:TRIGger:TYPe	
Parameter	RISe	Rising slope
	FALL	Falling slope
	EITher	Either rising or falling slope
Return parameter	Returns the rise & fall slope.	
Example	:SEARCH:TRIGger:RISEFall :SLOP RISe Sets the Rise & Fall search trigger slope to rising.	

:SEARCH:TRIGger:PULSe:WHEn

Set → → Query

Description	Sets or queries the pulse width search trigger conditions.
Syntax	:SEARCH:TRIGger:PULSe:WHEn {MOREthan | LESSthan | EQual | UNEQual | ?}
Related commands	:SEARCH:TRIGger:TYPe :SEARCH:TRIGger:PULSe:TIMe

Parameter	MOREthan	>
	LESSthan	<
	EQual	=
	UNEQual	≠
Return parameter	Returns the pulse width search trigger conditions.	
Example	:SEARCH:TRIGger:PULSe:WHEn UNEQual Sets the pulse width search trigger conditions to not equal to (≠).	

:SEARCH:TRIGger:PULSe:TIMe

Set → → Query

Description	Sets or queries the pulse width search trigger time.	
Syntax	:SEARCH:TRIGger:PULSe:TIMe {<NRf> | ?}	
Related commands	:SEARCH:TRIGger:TYPe :SEARCH:TRIGger:PULSe:WHEn	
Parameter	<NRf>	Pulse width time (4ns~10s)
Return parameter	<NR3>	Returns the pulse width time in seconds.
Example	:SEARCH:TRIGger:PULSe:TIMe 4.00E-5 Sets the pulse width search trigger to 40.0us.	

:SEARCH:TRIGger:RUNT:WHEn

Set → → Query

Description	Sets or queries the pulse runt search trigger conditions.	
Syntax	:SEARCH:TRIGger:RUNT:WHEn {MOREthan | LESSthan | EQual | UNEQual | ? }	
Related commands	:SEARCH:TRIGger:TYPe :SEARCH:TRIGger:RUNT:TIMe	
Parameter	MOREthan	>
	LESSthan	<

	Equal	=
	UNEQual	≠
Return parameter	Returns the pulse runt search trigger conditions.	
Example	:SEARCH:TRIGger:RUNT:WHEn UNEQual Sets the pulse runt search trigger condition to unequal (≠).	

:SEARCH:TRIGger:RUNT:TIMe

Set → → Query

Description	Sets or queries the pulse runt search trigger time.	
Syntax	:SEARCH:TRIGger:RUNT:TIMe {<NRf> | ? }	
Related commands	:SEARCH:TRIGger:TYPe :SEARCH:TRIGger:RUNT:WHEn	
Parameter	<NRf>	Pulse runt time (4nS to 10S)
Return Parameter	<NR3>	Returns the runt time in seconds.
Example	:SEARCH:TRIGger:RUNT:TIMe 4.00E-5 Sets the pulse runt time to 40.0uS.	

:SEARCH:TRIGger:RISEFall:WHEn

Set → → Query

Description	Sets or queries the rise and fall search trigger conditions.	
Syntax	:SEARCH:TRIGger:RISEFall:WHEn {MOREthan | LESSthan | EQual | UNEQual |? }	
Related commands	:SEARCH:TRIGger:TYPe :SEARCH:TRIGger:RISEFall:TIMe	
Parameter	MOREthan	>
	LESSthan	<
	Equal	=
	UNEQual	≠
Return parameter	Returns the rise and fall search trigger condition.	

Example	:SEARCH:TRIGger:RISEFall:WHEn UNEQual Sets the rise and fall search trigger condition to unequal (≠).

:SEARCH:TRIGger:RISEFall:TIMe

Set → → Query

Description	Sets or queries the rise and fall time.	
Syntax	:SEARCH:TRIGger:RISEFall:TIMe {<NRf> | ? }	
Related commands	:SEARCH:TRIGger:TYPe :SEARCH:TRIGger:RISEFall:WHEn	
Parameter	<NRf>	Rise and Fall time (4nS to 10S)
Return Parameter	<NR3>	Returns the rise and fall time in seconds.
Example	:SEARCH:TRIGger:RISEFall:TIMe 4.00E-5 Sets the trigger rise and fall time to 40.0us.	

:SEARCH:TRIGger:BUS:TYPe

→ Query

Description	Returns the current bus type.	
Syntax	:SEARCH:TRIGger:BUS:TYPe?	
Return parameter	12C	I2C mode
	SPI	SPI mode
	UART	UART mode
	CAN	CAN mode
	LIN	LIN mode
Example	:SEARCH:TRIGger:BUS:TYPe? UART	

:SEARCH:TRIGger:BUS:B1:I2C:CONDition

Set → → Query

Description	Sets or queries the I²C search trigger conditions.	
Syntax	:SEARCH:TRIGger:BUS:B1:I2C:CONDition {STARt | STOP | REPEATstart | ACKMISS | ADDRess | DATA | ADDRANDDATA | ? }	
Parameter	STARt	Set Start as the I²C search trigger condition.
	STOP	Set Stop as the I²C search trigger condition.
	REPEATstart	Set Repeat of Start as the I²C search trigger condition.
	ACKMISS	Set Missing Acknowledgement as the I²C search trigger condition.
	ADDRess	Set Address as the I²C search trigger condition.
	DATA	Set Data as the I²C search trigger condition.
	ADDRANDDATA	Set Address and Data as the I²C search trigger condition.
Return parameter	Returns the I²C bus search trigger condition.	
Example	:SEARCH:TRIGger:BUS:B1:I2C:CONDition ADDRess Set Address as the I²C search trigger condition.	

:SEARCH:TRIGger:BUS:B1:I2C:ADDRess:MODe

Set → → Query

Description	Sets or queries the I²C addressing mode (7 or 10 bits) for the search trigger.
Syntax	:SEARCH:TRIGger:BUS:B1:I2C:ADDRess:MODe {ADDR7 | ADDR10 | ? }

Related commands	:SEARCH:TRIGger:BUS:B1:I2C:CONDition	
Parameter	ADDR7	7 bit addressing
	ADDR10	10 bit addressing
Return Parameter	0	7 bit addressing
	1	10 bit addressing
Example	:SEARCH:TRIGger:BUS:B1:I2C:ADDRess:MODe? 0 The addressing mode is current set to 7 bits.	

:SEARCH:TRIGger:BUS:B1:I2C:ADDRess:TYPe

Set → → Query

Description	Sets the I²C bus address type, or queries what the setting is for the search trigger.
Syntax	:SEARCH:TRIGger:BUS:B1:I2C:ADDRess:TYPe {GENeralcall | STARtbyte | HSmode | EEPROM | CBUS | ?}
Related commands	:SEARCH:TRIGger:BUS:B1:I2C:CONDition

Parameter	GENeralcall	Set a general call address (0000 000 0).
	STARtbyte	Set a start byte address. (0000 000 1)
	HSmode	Set a high-speed mode address. (0000 1xx x)
	EEPROM	Set an EEPROM address. (1010 xxx x)
	CBUS	Set a CBUS address. (0000 001 x)
Return Parameter	Returns the address type	
Example	:SEARCH:TRIGger:BUS:B1:I2C:ADDRess:TYPe? CBUS	

:SEARCH:TRIGger:BUS:B1:I2C:ADDRess :VALue

Set → → Query

Description	Sets or queries the I²C bus address value when the I²C search trigger is set to trigger on Address or Address/Data.	
Syntax	:SEARCH:TRIGger:BUS:B1:I2C:ADDRess:VALue {<string> | ? }	
Related commands	:SEARCH:TRIGger:BUS:B1:I2C:ADDRess:MODe	
Parameter	<sting>	7/10 characters, must be enclosed in double quotes "string". x = don't care 1 = binary 1 0 = binary 0
Return Parameter	Returns the address value in binary.	
Example 1	:SEARCH:TRIGger:BUS:B1:I2C:ADDRess:MODe ADDR7 :SEARCH:TRIGger:BUS:B1:I2C:ADDRess:VALue "xxx0101" Sets the address to XXX0101	
Example 2	:SEARCH:TRIGger:BUS:B1:I2C:ADDRess:VALue? XXX0101	

:SEARCH:TRIGger:BUS:B1:I2C:ADDRess :DIRection

Set → → Query

Description	Sets or queries the address bit as read write or don't care for the search function.
Note	This setting only applies when the I²C search trigger is set to trigger on Address or Address/Data

Syntax	:SEARCH:TRIGger:BUS:B1:I2C:ADDRess:DIRection { READ | WRITE | NOCARE | ? }	
Related commands	:SEARCH:TRIGger:BUS:B1:I2C:CONDition	
Parameter	READ	Set read as the data direction.
	WRITE	Set write as the data direction.
	NOCARE	Set either as the data direction.
Return Parameter	Returns the direction (READ, WRITE, NOCARE).	
Example	:SEARCH:TRIGger:BUS:B1:I2C:ADDRess:DIRection READ Sets the direction to READ.	

:SEARCH:TRIGger:BUS:B1:I2C:DATa:SIZe

Set → → Query

Description	Sets or queries the data size in bytes for the I²C bus.	
Note	This setting only applies when the I²C search trigger is set to trigger on Data or Address/Data	
Syntax	:SEARCH:TRIGger:BUS:B1:I2C:DATa:SIZe {<NR1> | ? }	
Related commands	:SEARCH:TRIGger:BUS:B1:I2C:CONDition	
Parameter	<NR1>	Number of data bytes (1 to 5).
Return parameter	<NR1>	Returns the number of bytes.
Example	:SEARCH:TRIGger:BUS:B1:I2C:DATa:SIZe 3 Sets the number of bytes to 3.	

:SEARCH:TRIGger:BUS:B1:I2C:DATa:VALue

Set → → Query

Description	Sets or queries the triggering data value for the I²C bus when the I²C search trigger is set to trigger on Data or Address/Data.

Syntax	:SEARCH:TRIGger:BUS:B1:I2C:DATa:VALue {<string> | ? }	
Related commands	:SEARCH:TRIGger:BUS:B1:I2C:DATa:SIZe	
Parameter	<string>	The number of characters in the string depends on the data size setting. The string must be enclosed in double quotes, "string". x = don't care 1 = binary 1 0 = binary 0
Return Parameter	Returns the data value.	
Example 1	:SEARCH:TRIGger:BUS:B1:I2C:DATa:SIZe 1 :SEARCH:TRIGger:BUS:B1:I2C:DATa:VALue "1x1x0101" Sets the value to XXX0101	
Example 2	:SEARCH:TRIGger:BUS:B1:I2C:DATa:VALue? 1X1X0101	

:SEARCH:TRIGger:BUS:B1:UART :CONDition

Set → → Query

Description	Sets or queries the UART search triggering condition.	
Syntax	:SEARCH:TRIGger:BUS:B1:UART:CONDition { RXSTArt | RXDATA | RXENDPacket | TXSTArt | TXDATA | TXENDPacket | TXPARItyerr | RXPARItyerr | ? }	
Parameter	RXSTArt	Set search trigger on the RX Start Bit.
	RXDATA	Set search trigger on RX Data.
	RXENDPacket	Set search trigger on the RX End of Packet condition.

	RXPARItyerr	Set search trigger on RX Parity error condition.
	TXSTArt	Set search trigger on the TX Start Bit.
	TXDATA	Set search trigger on TX Data.
	TXENDPacket	Set search trigger on the TX End of Packet condition.
	TXPARItyerr	Set search trigger on TX Parity error condition.
Return Parameter	Returns the search triggering condition.	
Example	:SEARCH:TRIGger:BUS:B1:UART:CONDition TXDATA Sets the UART bus to trigger on Tx Data for the search function.	

:SEARCH:TRIGger:BUS:B1:UART:RX:DATa:SIZe

Set → → Query

Description	Sets or queries the number of bytes for UART data.	
Note	This setting only applies when the UART search trigger is set to trigger on Rx Data	
Syntax	:SEARCH:TRIGger:BUS:B1:UART:RX:DATa:SIZe {<NR1> | ?}	
Related commands	:SEARCH:TRIGger:BUS:B1:UART:CONDition	
Parameter	<NR1>	Number of bytes (1 to 10).
Return parameter	<NR1>	Returns the number of bytes.
Example	:SEARCH:TRIGger:BUS:B1:UART:RX:DATa:SIZe 5 Sets the number of bytes to 5.	

:SEARCH:TRIGger:BUS:B1:UART:RX:DATa:VALue

Set → → Query

Description	Sets or queries the search triggering data value for the UART bus when the bus is set to trigger on Rx Data.	
Syntax	:SEARCH:TRIGger:BUS:B1:UART:RX:DATa:VALue {<string> | ? }	
Related commands	:SEARCH:TRIGger:BUS:B1:UART:RX:DATa:SIZe	
Parameter	<sting>	The number of characters in the string depends on the data size setting. The string must be enclosed in double quotes, "string". x = don't care 1 = binary 1 0 = binary 0
Return Parameter	Returns the data value.	
Example1	:SEARCH:TRIGger:BUS:B1:UART:CONDition RXDATA :SEARCH:TRIGger:BUS:B1:UART:RX:DATa:SIZe 1 :SEARCH:TRIGger:BUS:B1:UART:RX:DATa:VALue "1x1x0101" Sets the value to 1x1x0101	
Example 2	:SEARCH:TRIGger:BUS:B1:UART:RX:DATa:VALue? 1X1X0101	

:SEARCH:TRIGger:BUS:B1:UART:TX:DATa:SIZe

Set → → Query

Description	Sets or queries the number of bytes for UART data.
Note	This setting only applies when the UART search trigger is set to trigger on Tx Data

Syntax	:SEARCH:TRIGger:BUS:B1:UART:TX:DATa:SIZe {<NR1> | ?}	
Related commands	:SEARCH:TRIGger:BUS:B1:UART:CONDition	
Parameter	<NR1>	Number of bytes (1 to 10).
Return parameter	<NR1>	Returns the number of bytes.
Example	:SEARCH:TRIGger:BUS:B1:UART:TX:DATa:SIZe 5 Sets the number of bytes to 5.	

:SEARCH:TRIGger:BUS:B1:UART:TX:DATa:VALue

Set → → Query

Description	Sets or queries the search triggering data value for the UART bus when the bus is set to trigger on Tx Data.	
Syntax	:SEARCH:TRIGger:BUS:B1:UART:TX:DATa:VALue {<string> | ? }	
Related commands	:SEARCH:TRIGger:BUS:B1:UART:TX:DATa:SIZe	
Parameter	<sting>	The number of characters in the string depends on the data size setting. The string must be enclosed in double quotes, "string". x = don't care 1 = binary 1 0 = binary 0
Return Parameter	Returns the data value.	
Example 1	:SEARCH:TRIGger:BUS:B1:UART:CONDition TXDATA :SEARCH:TRIGger:BUS:B1:UART:TX:DATa:SIZe 1 :SEARCH:TRIGger:BUS:B1:UART:TX:DATa:VALue "1x1x0101" Sets the value to 1x1x0101	

Example 2	:SEARCH:TRIGger:BUS:B1:UART:TX:DATa:VALue? 1X1X0101

:SEARCH:TRIGger:BUS:B1:SPI:CONDition

Set → → Query

Description	Sets or queries the SPI search triggering condition.	
Syntax	:SEARCH:TRIGger:BUS:B1:SPI:CONDition {SS | MISO | MOSI | MISOMOSI | ? }	
Parameter	SS	Set to trigger on the Slave Selection condition.
	MISO	Set to trigger on the Master-In Slave-Out condition.
	MOSI	Set to trigger on the Master-Out Slave-In condition.
	MISOMOSI	Set to trigger on the Master-In Slave-Out and Master-Out Slave-In conditions.
Return Parameter	Returns the triggering condition.	
Example	:SEARCH:TRIGger:BUS:B1:SPI:CONDition MISO Sets the SPI bus to trigger on MISO.	

:SEARCH:TRIGger:BUS:B1:SPI:DATa:SIZe

Set → → Query

Description	Sets or queries the number of words for SPI data for the search function.	
Note	This setting only applies when the SPI search trigger is set to trigger on MISO, MOSI or MISO/MOSI	
Syntax	:SEARCH:TRIGger:BUS:B1:SPI:DATa:SIZe {<NR1> | ?}	
Related commands	:SEARCH:TRIGger:BUS:B1:SPI:CONDition	
Parameter	<NR1>	Number of words (1 to 32).

Return parameter	<NR1>	Returns the number of words.
Example	:SEARCH:TRIGger:BUS:B1:SPI:DATa:SIZe 10 Sets the number of words to 10.	

:SEARCH:TRIGger:BUS:B1:SPI:DATa:MISO:VALue

Set → → Query

Description	Sets or queries the search triggering data value for the SPI bus when the bus is set to trigger on MISO or MISO/MOSI.	
Syntax	:SEARCH:TRIGger:BUS:B1:SPI:DATa:MISO:VALue {<string> | ? }	
Related commands	:SEARCH:TRIGger:BUS:B1:SPI:DATa:SIZe	
Parameter	<sting>	The number of characters in the string depends on the data size setting. The string must be enclosed in double quotes, "string". x = don't care 1 = binary 1 0 = binary 0
Return Parameter	Returns the data value.	
Example 1	:SEARCH:TRIGger:BUS:B1:SPI:CONDition MISO :SEARCH:TRIGger:BUS:B1:SPI:DATa:SIZe 2 :SEARCH:TRIGger:BUS:B1:SPI:DATa:MISO:VALue "1x1x0101" Sets the value to 1x1x0101	
Example 2	:SEARCH:TRIGger:BUS:B1:SPI:DATa:MISO:VALue? 1X1X0101	

:SEARCH:TRIGger:BUS:B1:SPI:DATa:MOSI:VALue

Set → → Query

Description	Sets or queries the search triggering data value for the SPI bus when the bus is set to trigger on MOSI or MISO/MOSI.	
Syntax	:SEARCH:TRIGger:BUS:B1:SPI:DATa:MOSI:VALue {<string> | ? }	
Related commands	:SEARCH:TRIGger:BUS:B1:SPI:DATa:SIZe	
Parameter	<sting>	The number of characters in the string depends on the data size setting. The string must be enclosed in double quotes, "string". x = don't care 1 = binary 1 0 = binary 0
Return Parameter	Returns the data value.	
Example1	:SEARCH:TRIGger:BUS:B1:SPI:CONDition MOSI :SEARCH:TRIGger:BUS:B1:SPI:DATa:SIZe 2 :SEARCH:TRIGger:BUS:B1:SPI:DATa:MOSI:VALue "1x1x0101" Sets the value to 1x1x0101	
Example2	:SEARCH:TRIGger:BUS:B1:SPI:DATa:MOSI:VALue? 1X1X0101	

:SEARCH:TRIGger:BUS:B1:CAN:CONDition

Set → → Query

Description	Sets or returns the CAN search trigger condition.

Syntax	:SEARCH:TRIGger:BUS:B1:CAN:CONDition {SOF|FRAMEtype|IDentifier|DATA|IDANDDATA|EOF| ACKMISS|STUFFERR|?}	
Parameter/ Return parameter	SOF	Sets search to trigger on a start of frame
	FRAMEtype	Sets search to trigger on the type of frame
	Identifier	Sets search to trigger on a matching identifier
	DATA	Sets search to trigger on matching data
	IDANDDATA	Sets search to trigger on matching identifier and data field
	EOF	Sets search to trigger on the end of frame
	ACKMISS	Sets search to trigger on a missing acknowledge
	STUFFERR	Sets search to trigger on a bit stuffing error
Example1	:SEARCH:TRIGger:BUS:B1:CAN:CONDition SOF Triggers search on a start of frame.	
Example2	:SEARCH:TRIGger:BUS:B1:CAN:CONDition? >SOF	

:SEARCH:TRIGger:BUS:B1:CAN:FRAMEtype → (Set) → (Query)

Description	Sets or returns the frame type for the CAN FRAMEType search trigger.	
Syntax	:SEARCH:TRIGger:BUS:B1:CAN:FRAMEtype {DATA|REMote|ERRor|OVERLoad|?}	
Parameter/ Return parameter	DATA	Sets the frame type to data frame
	REMote	Sets the frame type to remote frame
	ERRor	Sets the frame type to error frame

	OVERLoad	Sets the frame type to overload
Example	:SEARCH:TRIGger:BUS:B1:CAN:FRAMEtype DATA Sets the frame type to DATA.	

SEARCH:TRIGger:BUS:B1:CAN:IDentifier:MODe

Set → → Query

Description	Sets or returns the CAN identifier mode for the bus.	
Syntax	:SEARCH:TRIGger:BUS:B1:CAN:IDentifier:MODe {STANDard|EXTended|?}	
Parameter/ Return parameter	STANDard	Standard addressing mode
	EXTended	Extended addressing mode
Example	:SEARCH:TRIGger:BUS:B1:CAN:IDentifier:MODe? >STANDARD :SEARCH:TRIGger:BUS:B1:CAN:IDentifier:MODe EXTENDED :SEARCH:TRIGger:BUS:B1:CAN:IDentifier:MODe? >EXTENDED	

:SEARCH:TRIGger:BUS:B1:CAN:IDentifier:VALue

Set → → Query

Description	Sets or returns the identifier string used for the CAN search trigger. Note: Only applicable when the search trigger condition is set to ID or IDANDDATA.
Syntax	:SEARCH:TRIGger:BUS:B1:CAN:IDentifier:VALue {<string>|?}
Related Commands	:SEARCH:TRIGger:BUS:B1:CAN:IDentifier:MODe

Parameter/ Return parameter	<string>	The size of the string depends on the data size setting. The string must be enclosed in double quotes, "string". String contents: x = don't care 1 = binary 1 0 = binary 0
Example	:SEARCH:TRIGger:BUS:B1:CAN:CONDition ID :SEARCH:TRIGger:BUS:B1:CAN:IDentifier:MODe STANDARD :SEARCH:TRIGger:BUS:B1:CAN:IDentifier:VALue "01100X1X01X" :SEARCH:TRIGger:BUS:B1:CAN:IDentifier:VALue? >01100X1X01X	

:SEARCH:TRIGger:BUS:B1:CAN:IDentifier :DIRection

Set → → Query

Description	Sets or queries the address bit as read, write or don't care.	
Syntax	:SEARCH:TRIGger:BUS:B1:CAN:IDentifier:DIRection {READ|WRITE|NOCARE|?}	
Parameter/ Return parameter	READ	Sets read as the data direction
	WRITE	Sets write as the data direction
	NOCARE	Sets either as the data direction
Example2	:SEARCH:TRIGger:BUS:B1:CAN:IDentifier:DIRection? >WRITE :SEARCH:TRIGger:BUS:B1:CAN:IDentifier:DIRection READ :SEARCH:TRIGger:BUS:B1:CAN:IDentifier:DIRection? >READ	

:SEARCH:TRIGger:BUS:B1:CAN:DATa:QUALifier

Set → → Query

Description	Sets or returns the CAN data qualifier. Note: Only applicable when the search triggering condition is set to DATA or IDANDDATA.	
Syntax	:SEARCH:TRIGger:BUS:B1:CAN:DATa:QUALifier {LESSthan|MOREthan|EQual|UNEQual|LESSEQual|MOREEQual|?}	
Parameter/ Return parameter	LESSthan	Sets search to trigger when the data is less than the qualifier value.
	MOREthan	Sets search to trigger when the data is greater than the qualifier value.
	EQual	Sets search to trigger when the data is equal to the qualifier value.
	UNEQual	Sets search to trigger when the data is not equal to the qualifier value.
	LESSEQual	Sets search to trigger when the data is less than or equal to the qualifier value.
	MOREEQual	Sets search to trigger when the data is more than or equal to the qualifier value.
Example	:SEARCH:TRIGger:BUS:B1:CAN:DATa:QUALifier? >EQUAL :SEARCH:TRIGger:BUS:B1:CAN:DATa:QUALifier MOREthan :SEARCH:TRIGger:BUS:B1:CAN:DATa:QUALifier? >MORETHAN	

:SEARCH:TRIGger:BUS:B1:CAN:DATa:SIZe

Set → → Query

Description	Sets or returns the length of the data string in bytes for the CAN search trigger. Note: Only applicable when the condition is set to DATA or IDANDDATA.	
Syntax	:SEARCH:TRIGger:BUS:B1:CAN:DATa:SIZe {<NR1>|?}	
Parameter/ Return parameter	<NR1>	1~8 (bytes)
Example	:SEARCH:TRIGger:BUS:B1:CAN:DATa:SIZe? >1 :SEARCH:TRIGger:BUS:B1:CAN:DATa:SIZe 2 :SEARCH:TRIGger:BUS:B1:CAN:DATa:SIZe? >2	

:SEARCH:TRIGger:BUS:B1:CAN:DATa:VALue

Set → → Query

Description	Sets or returns the binary data string to be used for the CAN search trigger.	
Related Commands	:SEARCH:TRIGger:BUS:B1:CAN:DATa:SIZe	
Syntax	:SEARCH:TRIGger:BUS:B1:CAN:DATa:VALue {<string>|?}	
Parameter/ Return parameter	<string>	The size of the string depends on the data size setting. The string must be enclosed in double quotes, “string”. String contents: x = don’t care 1 = binary 1 0 = binary 0

Example	:SEARCH:TRIGger:BUS:B1:CAN:DATa:SIZe 1 :SEARCH:TRIGger:BUS:B1:CAN:DATa:VALue "01010X1X" :SEARCH:TRIGger:BUS:B1:CAN:DATa:VALue? >01010X1X

:SEARCH:TRIGger:BUS:B1:LIN:CONDition

Set → → Query

Description	Sets or returns the LIN search trigger condition.	
Syntax	:SEARCH:TRIGger:BUS:B1:LIN:CONDition {SYNCField|IDentifier|DATA|IDANDDATA|WAKEup|SLEEP|ERRor|?}	
Parameter/ Return parameter	SYNCField	Sets the LIN search trigger condition to the sync field.
	IDentifier	Sets the LIN search trigger condition to identifier field.
	DATA	Sets the LIN search trigger condition to the data field.
	IDANDDATA	Sets the LIN search trigger condition to identifier and data field
	WAKEup	Sets the LIN search trigger condition to wake up.
	SLEEP	Sets the LIN search trigger condition to sleep.
	ERRor	Sets the LIN search trigger condition to error.
Example	:SEARCH:TRIGger:BUS:B1:LIN:CONDition? >IDANDDATA :SEARCH:TRIGger:BUS:B1:LIN:CONDition DATA :SEARCH:TRIGger:BUS:B1:LIN:CONDition? >DATA	

:SEARCH:TRIGger:BUS:B1:LIN:DATa:QUALifier

Set → → Query

Description	Sets or returns the LIN data qualifier. Note: Only applicable when the search trigger condition is set to DATA or IDANDDATA.	
Syntax	:SEARCH:TRIGger:BUS:B1:LIN:DATa:QUALifier {LESSthan|MOREthan|EQual|UNEQual|LESSEQual|MOREEQual|?}	
Parameter/ Return parameter	LESSthan	Sets search to trigger when the data is less than the qualifier value.
	MOREthan	Sets search to trigger when the data is greater than the qualifier value.
	EQual	Sets search to trigger when the data is equal to the qualifier value.
	UNEQual	Sets search to trigger when the data is not equal to the qualifier value.
	LESSEQual	Sets search to trigger when the data is less than or equal to the qualifier value.
	MOREEQual	Sets search to trigger when the data is more than or equal to the qualifier value.
Example	:SEARCH:TRIGger:BUS:B1:LIN:DATa:QUALifier? >EQUAL :SEARCH:TRIGger:BUS:B1:LIN:DATa:QUALifier MOREthan :SEARCH:TRIGger:BUS:B1:LIN:DATa:QUALifier? >MORETHAN	

:SEARCH:TRIGger:BUS:B1:LIN:DATa:SIZe

Set → → Query

Description	Sets or returns the length of the data string in bytes for the LIN search trigger. Note: Only applicable when the condition is set to DATA or IDANDDATA.	
Syntax	:SEARCH:TRIGger:BUS:B1:LIN:DATa:SIZe {<NR1>|?}	
Parameter/ Return parameter	<NR1>	1~8 (bytes)
Example	:SEARCH:TRIGger:BUS:B1:LIN:DATa:SIZe? >1 :SEARCH:TRIGger:BUS:B1:LIN:DATa:SIZe 2 :SEARCH:TRIGger:BUS:B1:LIN:DATa:SIZe? >2	

:SEARCH:TRIGger:BUS:B1:LIN:DATa:VALue

Set → → Query

Description	Sets or returns the binary data string to be used for the LIN search trigger. Note: Only applicable when the condition is set to DATA or IDANDDATA.	
Related Commands	:SEARCH:TRIGger:BUS:B1:LIN:DATa:SIZe	
Syntax	:SEARCH:TRIGger:BUS:B1:LIN:DATa:VALue {<string>|?}	
Parameter/ Return parameter	<string>	The size of the string depends on the data size setting. The string must be enclosed in double quotes, “string”. String contents: x = don’t care 1 = binary 1 0 = binary 0

Example	:SEARCH:TRIGger:BUS:B1:LIN:DATa:SIZe 1 :SEARCH:TRIGger:BUS:B1:LIN:DATa:VALue "01010X1X" :SEARCH:TRIGger:BUS:B1:LIN:DATa:VALue? >01010X1X

:SEARCH:TRIGger:BUS:B1:LIN:ERRTYPE

Set → → Query

Description	Sets or returns the error type to be used for the LIN search trigger.	
Syntax	:SEARCH:TRIGger:BUS:B1:LIN:ERRTYPE {SYNC|PARIty|CHecksum|?}	
Parameter/ Return parameter	SYNC	Sets the LIN error type to SYNC.
	PARIty	Sets the LIN error type to parity.
	CHecksum	Sets the LIN error type to checksum.
Example	:SEARCH:TRIGger:BUS:B1:LIN:ERRTYPE? >SYNC :SEARCH:TRIGger:BUS:B1:LIN:ERRTYPE CHECKSUM :SEARCH:TRIGger:BUS:B1:LIN:ERRTYPE? >CHECKSUM	

:SEARCH:TRIGger:BUS:B1:LIN:IDentifier:VALue

Set → → Query

Description	Sets or returns the identifier string to be used for the LIN search trigger. Note: Only applicable when the condition is set to ID or IDANDDATA.	
Syntax	:SEARCH:TRIGger:BUS:B1:LIN:IDentifier:VALue {<string>|?}	
Parameter/ Return parameter	<string>	The size of the string depends on the data size setting. The string must be enclosed in double quotes, “string”.

		String contents: x = don't care 1 = binary 1 0 = binary 0
Example	:SEARCH:TRIGger:BUS:B1:LIN:CONDition ID :SEARCH:TRIGger:BUS:B1:LIN:IDentifier:VALue "00X1X01X" :SEARCH:TRIGger:BUS:B1:LIN:IDentifier:VALue? >01100X1X01X	

:SEARCH:FFTPeak:METHod

Set → → Query

Description	Sets or returns the FFT peak method type.	
Related Commands	:SEARCH:TRIGger:TYPe :SEARCH:FFTPeak:METHod:MPEak :SEARCH:TRIGger:LEVel	
Syntax	:SEARCH:FFTPeak:METHod {MPEak | LEVel | ?}	
Parameter/ Return parameter	MPEak	Sets the peak method to the Max Peak type.
	LEVel	Sets the peak methods to the Level type.
Example	:SEARCH:FFTPeak:METHod LEVel :SEARCH:FFTPeak:METHod? >LEVEL :SEARCH:TRIGger:LEVel? >1.000E+00 :SEARCH:TRIGger:LEVel 2 :SEARCH:TRIGger:LEVel? >2.000E+00	

:SEARCH:FFTPeak:METHod:MPEak

Set → → Query

Description	Sets the active peak number (1 ~ 10) or return the frequency of the active peak number.	
Related Commands	:SEARCH:TRIGger:TYPe :SEARCH:FFTPeak:METHod	
Syntax	:SEARCH:FFTPeak:METHod:MPEak {<NR1> | ?}	
Parameter	<NR1>	Active peak number.
Return parameter	<NR3>	Frequency of the active peak.
Example	:SEARCH:FFTPeak:METHod MPEak :SEARCH:FFTPeak:METHod? >MPEAK :SEARCH:FFTPeak:METHod:MPEak? >1.000E+00 :SEARCH:FFTPeak:METHod:MPEak 2 :SEARCH:FFTPeak:METHod:MPEak? >2.000E+00	

:SEARCH:FFTPeak:SINFo

Set → → Query

Description	Sets or returns the State Info to “Mark” or “Peak”.	
Related Commands	:SEARCH:TRIGger:TYPe	
Syntax	:SEARCH:FFTPeak:SINFo {MARK | PEAK | ?}	
Parameter/ Return parameter	MARK	Sets the State Info to Mark.
	PEAK	Sets the State Info to Peak.
Example	:SEARCH:FFTPeak:SINFo? >PEAK :SEARCH:FFTPeak:SINFo mark :SEARCH:FFTPeak:SINFo? >MARK	

Label Commands

:CHANnel<X>:LABel 211
:CHANnel<X>:LABel:DISPlay 212
:REF<X>:LABel 212
:REF<X>:LABel:DISPlay 213
:BUS1:LABel 214
:BUS1:LABel:DISPlay 214
:SET<X>:LABel 215

:CHANnel<X>:LABel

Set → / → Query

Description	Sets or returns the file label for the selected channel.	
Syntax	:CHANnel<X>:LABel {<string> | ?}	
Related commands	:CHANnel<X>:LABel:DISPlay	
Parameter	<X>	Channel 1, 2, 3, 4
	<string>	The string must be no more than 8 characters and only contain alphanumeric characters in addition to period, dash and underscore characters. The string must be enclosed in double quotes, “string”.
Return parameter	<string>	Returns the label for the selected channel. No return indicates that there has not been a file label assigned for the selected channel.
Example1	:CHANnel1:LABel "CH1_lab" Sets the channel 1 label as "CH1_lab".	
Example2	:CHANnel1:LABel? CH1_lab	

:CHANnel<X>:LABel:DISPlay

Set → → Query

Description	Turns the label on/off for the selected channel or returns its status.	
Syntax	:CHANnel<X>:LABel:DISPlay { OFF | ON | ? }	
Related commands	:CHANnel<X>:LABel	
Parameter	<X>	Channel 1, 2, 3, 4
	OFF	Turns the file label off for the selected channel.
	ON	Turns the file label on for the selected channel.
Return parameter	Returns the status of the file label for the selected channel (ON, OFF).	
Example	:CHANnel1:LABel "CH1" :CHANnel1:LABel:DISPlay ON :CHANnel1:LABel:DISPlay? ON Sets the channel 1 label to "CH1" and then turns the label display on. The query return shows that the label is on.	

:REF<X>:LABel

Set → → Query

Description	Sets or returns the file label for the selected reference waveform.	
Syntax	:REF<X>:LABel {<string> | ?}	
Related commands	:REF<X>:LABel:DISPlay	
Parameter	<X>	REF 1, 2, 3, 4

	<string>	The string must be no more than 8 characters and only contain alphanumeric characters in addition to period, dash and underscore characters. The string must be enclosed in double quotes, “string”.
Return parameter	<string>	Returns the label for the selected reference waveform. No return indicates that there has not been a file label assigned for the selected reference waveform.
Example1	:REF1:LABel "REF1_lab" Sets the REF1 label as "REF1_lab".	
Example2	:REF1:LABel? REF1_lab	

:REF<X>:LABel:DISPlay

Set → → Query

Description	Turns the label on/off for the selected reference waveform or returns its status.
Syntax	:REF<X>:LABel:DISPlay { OFF | ON | ? }
Related commands	:REF<X>:LABel

Parameter	<X>	Reference waveform 1, 2, 3, 4
	OFF	Turns the file label off for the selected reference waveform.
	ON	Turns the file label on for the selected reference waveform.
Return parameter	Returns the status of the file label for the selected reference waveform (ON, OFF).	

Example	:REF1:LABel "REF1" :REF1:LABel:DISPlay ON :REF1:LABel:DISPlay? ON Sets the label for reference waveform 1 to "REF1" and then turns the label display on. The query return shows that the label is on.

:BUS1:LABel

Set → → Query

Description	Sets or returns the file label for the bus.	
Syntax	:BUS1:LABel {<string> | ?}	
Related commands	:BUS1:LABel:DISPlay	
Parameter	<string>	The string must be no more than 8 characters and only contain alphanumeric characters in addition to period, dash and underscore characters. The string must be enclosed in double quotes, “string”.
Return parameter	<string>	Returns the label for the bus. No return indicates that there has not been a file label assigned for bus.
Example1	:BUS1:LABel "Bus" Sets the bus label as "Bus".	
Example2	:BUS1:LABel? Bus	

:BUS1:LABel:DISPlay

Set → → Query

Description	Turns the label on/off for the bus or returns its status.
Syntax	:BUS1:LABel:DISPlay { OFF | ON | ? }

Related commands	:BUS1:LABel	
Parameter	OFF	Turns the file label off for the bus.
	ON	Turns the file label on for the bus.
Return parameter	Returns the status of the file label for the bus (ON, OFF).	
Example	:BUS1:LABel "Bus" :BUS1:LABel:DISPlay ON :BUS1:LABel:DISPlay? ON Sets the label for the bus to "Bus" and then turns the label display on. The query return shows that the label is on.	

:SET<X>:LABel

Set → → Query

Description	Sets or returns the file label for the selected setup.	
Syntax	:SET<X>:LABel {<string> | ?}	
Related commands	:SET<X>:LABel:DISPlay	
Parameter	<X>	Setup number 1 to 20
	<string>	The string must be no more than 8 characters and only contain alphanumeric characters in addition to period, dash and underscore characters. The string must be enclosed in double quotes, "string".
Return parameter	<string>	Returns the label for the selected setup. No return indicates that there has not been a file label assigned for the selected setup.
Example1	:SET1:LABel "SET1_lab" Sets the label for setup 1 as "SET1_lab".	

Example2	:SET1:LABel?
	SET1_lab

Segment Commands

:SEGMents:STATE 217
:SEGMents:CURRent 218
:SEGMents:TOTalnum 218
:SEGMents:TIMe 219
:SEGMents:DISPALL 219
:SEGMents:MEASure:MODe 219
:SEGMents:MEASure:PLOT:SOURce 220
:SEGMents:MEASure:PLOT:DIVide 220
:SEGMents:MEASure:PLOT:SELect 221
:SEGMents:MEASure:PLOT:RESults 221
:SEGMents:MEASure:TABle:SOURce 222
:SEGMents:MEASure:TABle:SELect 222
:SEGMents:MEASure:TABle:LIST 223
:SEGMents:MEASure:TABle:SAVe 223
:SEGMents:SAVe 223
:SEGMents:SAVe:SOURce 224
:SEGMents:SAVe:SELect:STARt 224
:SEGMents:SAVe:SELect:END 225

:SEGMents:STATE

Set → → Query

Description	Turns the segmented memory function on/off or queries its state.	
Syntax	:SEGMents:STATE { OFF | ON | ? }	
Related commands	:RUN :STOP	
Parameter/ Return parameter	OFF	Turns the segmented memory off.
	ON	Turns the segmented memory on.
Example1	:SEGMents:STATE ON Turns segmented memory on.	

:SEGMents:CURRent

Set → → Query

Description	Sets or queries the current segment. The total number of segments depends on the record length.	
Syntax	:SEGMents:CURRent {SETTOMIN|SETTOMAX|<NR1>|?}	
Related commands	:SEGMents:STATE :SEGMents:TOTalnum	
Parameter/ Return parameter	SETTOMIN	Current segment = min segment
	SETTOMAX	Current segment = max segment
	<NR1>	1~29000
Example1	:SEGMents:CURRent 10 Sets the current segment to segment number 10.	

:SEGMents:TOTalnum

Set → → Query

Description	Sets or queries the total number of segments for the segmented memory function. The total number of segments depends on the record length.	
Syntax	:SEGMents:TOTalnum {SETTOMIN|SETTOMAX|<NR1>|?}	
Related commands	:SEGMents:STATE :SEGMents:CURRent	
Parameter/ Return parameter	SETTOMIN	Sets to the minimum number
	SETTOMAX	Sets to the maximum number
	<NR1>	1~29000
Example1	:SEGMents:TOTalnum SETTOMAX Sets the number of segments to max number (29000).	

:SEGMents:TIMe

→ Query

Description	Returns the time of the current segment in relation to the first segment.
Syntax	:SEGMents:TIMe?
Related commands	:SEGMents:STATE :SEGMents:CURRent
Return parameter	The segment time as <NR3>.
Example	:SEGMents:TIMe? >8.040E-03 Returns the segment time.

:SEGMents:DISPALL

Set →
→ Query

Description	Sets or queries whether all the segments are displayed on the screen.	
Syntax	:SEGMents:DISPALL {OFF|ON|?}	
Related commands	:SEGMents:STATE :SEGMents:CURRent	
Parameter/ Return parameter	OFF	Turns the display all function off.
	ON	Turns the display all function on.
Example1	:SEGMents:DISPALL ON Turns the display all function on.	

:SEGMents:MEASure:MODe

Set →
→ Query

Description	Sets or queries the measurement mode.
Syntax	:SEGMents:MEASure:MODe {OFF|PLOT|TABle|?}
Related commands	:MEASUrement:MEAS<x>

Parameter/ Return parameter	OFF	Disables the automatic measurement function for the segments measurement.
	PLOT	Sets the measurement mode to Statistics.
	TABLE	Sets the measurement mode to a measurement list.
Example	:SEGMents:MEASure:MODe? >PLOT Returns the measurement mode as Statistics.	

:SEGMents:MEASure:PLOT:SOURce

Set → → Query

Description	Sets or queries the statistics source.
Syntax	:SEGMents:MEASure:PLOT:SOURce {<NR1> | ? }
Related commands	:SEGMents:MEASure:MODe :SEGMents:MEASure:PLOT:DIVide :SEGMents:MEASure:PLOT:SELect :SEGMents:MEASure:PLOT:RESults
Parameter/ Return parameter	<NR1> 1~8 (Automatic measurement item 1~8)
Example1	:SEGMents:MEASure:PLOT:SOURce 1 Sets the source as auto measurement item 1.

:SEGMents:MEASure:PLOT:DIVide

Set → → Query

Description	Sets or queries the number of bins for the statistics function.
Syntax	:SEGMents:MEASure:PLOT:DIVide {<NR1> | ? }
Related commands	:SEGMents:MEASure:PLOT:SOURce :SEGMents:MEASure:PLOT:SELect

Parameter/ Return parameter	<NR1>	1~20
Example1	:SEGMents:MEASure:PLOT:DIVide 5 Sets the number of bins to 5 for the statistics function.	

:SEGMents:MEASure:PLOT:SELect

Set → → Query

Description	Sets or queries which bin to view the statics of.
Syntax	:SEGMents:MEASure:PLOT:SELect {<NR1> | ? }
Related commands	:SEGMents:MEASure:PLOT:SOURce :SEGMents:MEASure:PLOT:DIVide
Parameter	<NR1> 1~20 (cannot exceed the number of bins)
Return parameter	Return the bin number as <NR3>.
Example1	:SEGMents:MEASure:PLOT:SELect 5 Set to bin number 5.

:SEGMents:MEASure:PLOT:RESults

→ Query

Description	Returns the results of the currently selected bin for the statistics measurement.
Note	At least one automatic measurement must be turned on.
Syntax	:SEGMents:MEASure:PLOT:RESults?
Related commands	:SEGMents:STATE :SEGMents:MEASure:MODe PLOT :SEGMents:MEASure:PLOT:SOURce :SEGMents:MEASure:PLOT:DIVide :SEGMents:MEASure:PLOT:SELect
Return parameter	Returns the statistics measurements as a string.

Example	:SEGments:STATE ON STOP :SEGments:MEASure:MODe PLOT :SEGments:MEASure:PLOT:SOURce 1 :SEGments:MEASure:PLOT:DIVide 10 :SEGments:MEASure:PLOT:SELect 1 :SEGments:MEASure:PLOT:RESults? > MAX,1.000kHz;MIN,1.000kHz;MEAN,1.000kHz; Bin Statistics,1 of 10;Percent,10.00%;Count,1; Measured,10;Unmeasured,0;Bin Range, 1.000kHz~1.000kHz; Plots the results for automatic measurement #1, bin 1 of 10.

:SEGments:MEASure:TABle:SOURce

Set → → Query

Description	Sets or queries the source of the measurement list.	
Syntax	:SEGments:MEASure:TABle:SOURce {CH1 | CH2 | CH3| CH4 | ? }	
Related commands	:SEGments:MEASure:MODe :SEGments:MEASure:TABle:SELect :SEGments:MEASure:TABle:LIST	
Parameter/ Return parameter	CH1~CH4	Channel 1 to 4
Example1	:SEGments:MEASure:TABle:SOURce CH1 Sets the source to CH1.	

:SEGments:MEASure:TABle:SELect

Set → → Query

Description	Sets or queries a segment to view in the measurement table.
Syntax	:SEGments:MEASure:TABle:SELect {<NR1> | ? }

Related commands	:SEGMents:TOTalnum	
Parameter	<NR1>	1~29000
Return parameter	Returns the number of segments as <NR3>.	
Example1	:SEGMents:MEASure:TABle:SELect 10 Select segment number 10.	

:SEGMents:MEASure:TABle:LIST → Query

Description	Returns the measurement results of each segment in the list.
Syntax	:SEGMents:MEASure:TABle:LIST?
Return parameter	Returns the measurements results as a string for each segment.
Example	:SEGMents:MEASure:TABle:LIST? >"GW GDS-2074E, serial number PXXXXXX, version V1.11",Segment Summary : CH1, Seg.,Pk-Pk (V),Pk-Pk (V),1,8.00m,8.00m……etc

:SEGMents:MEASure:TABle:SAVe Set →

Description	Saves the list of segment automatic measurement results.
Syntax	:SEGMents:MEASure:TABle:SAVe

:SEGMents:SAVe Set →

Description	Saves the segments.
Syntax	:SEGMents:SAVe
Related Commands	:SEGMents:SAVe:SOURce :SEGMents:SAVe:SELect:STARt :SEGMents:SAVe:SELect:END

Example	:SEGMents:SAVe:SOURce CH1 :SEGMents:SAVe:SELect:STARt 1 :SEGMents:SAVe:SELect:END 10 :SEGMents:SAVe

:SEGMents:SAVe:SOURce

Set → → Query

Description	Sets or queries the source segment waveform to save.	
Syntax	:SEGMents:SAVe:SOURce {CH1 | CH2 | CH3 | CH4 | ? }	
Parameter/ Return parameter	CH1~CH4	Channel 1 to 4.
Example	:SEGMents:SAVe:SOURce CH1 >Sets the source to CH1.	

:SEGMents:SAVe:SELect:STARt

Set → → Query

Description	Sets or queries the starting segment to save from. The number of possible segments depends on the record length.	
Syntax	:SEGMents:SAVe:SELect:STARt {SETTOMIN | SETTOMAX | <NR1> | ? }	
Related commands	:SEGMents:TOTalnum	
Parameter/ Return parameter	SETTOMIN	Sets the starting segment to min segment.
	SETTOMAX	Sets the starting segment to the max segment.
	<NR1>	Sets the segment to 1~29000
Example	:SEGMents:SAVe:SELect:STARt 2 Sets the starting segment to segment number 2.	

:SEGMents:SAVe:SELect:END

Set → → Query

Description	Sets or queries the ending segment to save from. The number of possible segments depends on the record length.	
Syntax	:SEGMents:SAVe:SELect:END {SETTOMIN | SETTOMAX | <NR1> | ? }	
Related commands	:SEGMents:TOTalnum	
Parameter/ Return parameter	SETTOMIN	Sets the starting segment to min segment.
	SETTOMAX	Sets the starting segment to the max segment.
	<NR1>	Sets the segment to 1~29000.
Return parameter	<NR3>	Returns the ending segment as NR3.
Example	:SEGMents:SAVe:SELect:END 10 Sets the ending segment to segment number 10.	

DVM Commands

The DVM commands are only available when the optional DVM software is installed.

:DVM:STATE 226
:DVM:SOURce 226
:DVM:MODe 227
:DVM:VALue 227

:DVM:STATE

Set → → Query

Description	Sets or queries the DVM state to on or off.	
Syntax	:DVM:STATE {OFF | ON | ? }	
Related commands	:DVM:SOURce :DVM:MODe	
Parameter/ Return parameter	OFF	Turns the DVM off.
	ON	Turns the DVM on.
Example	:DVM:STATE ON Turns the DVM state on.	

:DVM:SOURce

Set → → Query

Description	Sets or queries the source of the DVM.	
Syntax	:DVM:SOURce {CH1|CH2|CH3|CH4|?}	
Related commands	:DVM:STATE :DVM:MODe	
Parameter/ Return parameter	CH1~CH4	Channel 1 to 4.
Example	:DVM:SOURce CH1 Sets the DVM source to channel 1.	

:DVM:MODe

Set → / → Query

Description	Sets or queries the DVM mode.	
Syntax	:DVM:MODe {ACRMS|DC|DCRMS|DUTY|FREQuency|?}	
Related commands	:DVM:SOURce :DVM:STATE	
Parameter/ Return parameter	ACRMS	Sets the mode to AC RMS
	DC	Sets the mode to DC
	DCRMS	Sets the mode to DC RMS
	DUTY	Sets the mode to AC Duty
	FREQuency	Sets the mode to AC frequency
Example	:DVM:MODe DUTY Sets the DVM mode to DUTY.	

:DVM:VALue

→ Query

Description	Returns the measurement value of the selected mode.
Syntax	:DVM:VALue?
Related commands	:DVM:SOURce :DVM:STATE :DVD:MODe
Return parameter	Returns the measurement value as <NR3>.
Example	:DVM:VALue? >8.410E-04 Returns the measurement.

Go_NoGo Commands

The GoNoGo APP must first be launched (or use the command, ":GONogo:SCRipt") before any of the Go_NoGo or Template commands can be used.

:GONogo:CLEar....228
:GONogo:EXECute....228
:GONogo:FUNCtion....229
:GONogo:NGCount....229
:GONogo:NGDefine....229
:GONogo:SOURce....230
:GONogo:VIOLation....230
:GONogo:SCRipt....230
:TEMPlate:MODe....231
:TEMPlate:MAXimum....231
:TEMPlate:MINimum....231
:TEMPlate:POSition:MAXimum....232
:TEMPlate:POSition:MINimum....232
:TEMPlate:SAVe:MAXimum....232
:TEMPlate:SAVe:MINimum....233
:TEMPlate:TOLerance....233
:TEMPlate:SAVe:AUTo....233

:GONogo:CLEar

Set →

Description	Clears the Go/NoGo counter.
Syntax	:GONogo:CLEar

:GONogo:EXECute

Set → → Query

Description	Enables or disables the Go/NoGo function or queries its state.
Syntax	:GONogo:EXECute {OFF|ON|?}

Parameter/ Return Parameter	OFF	Disabled
	ON	Enabled
Example	:GONogo:EXECute OFF Turns Go/NoGo off.	

:GONogo:FUNCtion

Set →

Description	Initializes the Go/NoGo APP. This must be run after the Go/NoGo APP has been started.
Syntax	:GONogo:FUNCtion

:GONogo:NGCount

→ Query

Description	Returns the Go/NoGo counter.
Syntax	:GONogo:NGCount{?}
Return parameter	Returns a string in the following format "number of violations,total tests"
Example	:GONogo:NGCount? > 3,25 Indicates that 3 violations occurred over 25 tests.

:GONogo:NGDefine

Set →
→ Query

Description	Sets the Go/NoGo "When" conditions.	
Syntax	:GONogo:NGDefine {EXITs|ENTers|?}	
Parameter/ Return Parameter	EXITs	Sets the NoGo condition to when the input signal exceeds the limit boundary.
	ENTers	Sets the NoGo condition to when the input signal stays within the limit boundary.
Example	:GONogo:NGDefine EXITs Sets the Go/NoGo condition to EXITs.	

:GONogo:SOURce

Set → → Query

Description	Sets the source for the Go/NoGo signal.
Syntax	:GONogo:SOURce {CH1|CH2|CH3|CH4|?}
Parameter/ Return Parameter	CH1~CH4
Example	:GONogo:SOURce CH1 Sets the source to CH1.

:GONogo:VIOLation

Set → → Query

Description	Sets or returns actions for the Go/NoGo violations.	
Syntax	:GONogo:VIOLation {STOP | CONTinue | ?}	
Parameter/ Return Parameter	STOP	The waveform will be frozen.
	CONTinue	Ignore the violation.
Example	:GONogo:VIOLation STOP Sets violation action to STOP.	

:GONogo:SCRipt

Set →

Description	Activates/Deactivates the Go/NoGo APP or queries its state.	
Syntax	:GONogo:SCRipt {OFF | ON | ?}	
Parameter/ Return Parameter	ON	Turns Go/NoGo APP on.
	OFF	Turns the Go/NoGo APP off.
Example	:GONogo:SCRipt? >ON The Go/NoGo script is on.	

:TEMPlate:MODe

Set → / → Query

Description	Sets or returns the Go/NoGo template mode.	
Syntax	:TEMPlate:MODe {MAXimum|MINimum|AUTO|?}	
Parameter/ Return Parameter	MAXimum	Maximum template
	MINimum	Minimum template
	AUTO	Auto template
Example	:TEMPlate:MODe AUTO Sets the template mode to AUTO.	

:TEMPlate:MAXimum

Set → / → Query

Description	Defines or queries which waveform memory (REF1 or W1~W20) is set to the maximum template.	
Syntax	:TEMPlate:MAXimum {REF1|W1~W20|?}	
Parameter/ Return Parameter	REF1	Reference one
	W1~W20	Waveform memory 1 to 20
Example	:TEMPlate:MAXimum REF1 Saves the maximum template to REF1.	

:TEMPlate:MINimum

Set → / → Query

Description	Defines or queries which waveform memory (REF1 or W1~W20) is set to the minimum template.	
Syntax	:TEMPlate:MINimum {REF2|W1~W20|?}	
Parameter/ Return Parameter	REF2	Reference one
	W1~W20	Waveform memory 1 to 20
Example	:TEMPlate:MINimum REF2 Saves the minimum template to REF2.	

:TEMPlate:POSition:MAXimum

Set → → Query

Description	Sets or queries the position of the maximum template.	
Syntax	:TEMPlate:POSition:MAXimum {<NR2>|?}	
Parameter	<NR2>	Desired template position (-12.0 ~ +12.0 divisions)
Return parameter	Returns the position in the following format: "<NR2>Div"	
Example	:TEMPlate:POSition:MAXimum 3.00 Sets the maximum template position to 3.00 divisions.	

:TEMPlate:POSition:MINimum

Set → → Query

Description	Sets or queries the position of the minimum template.	
Syntax	:TEMPlate:POSition:MINimum {<NR2>|?}	
Parameter	<NR2>	Desired template position (-12.0 ~ +12.0 divisions)
Return parameter	Returns the position in the following format: "<NR2>Div"	
Example	:TEMPlate:POSition:MINimum 3.00 Sets the minimum template position to 3.00 divisions.	

:TEMPlate:SAVe:MAXimum

Set →

Description	Saves the maximum template.
Syntax	:TEMPlate:SAVe:MAXimum

:TEMPlate:SAVe:MINimum

Set →

Description	Saves the maximum template.
Syntax	:TEMPlate:SAVe:MINimum

:TEMPlate:TOLerance

Set → → Query

Description	Sets or queries the tolerance as a percentage.	
Syntax	:TEMPlate:TOLerance {<NR2>|?}	
Parameter/ Return Parameter	<NR2>	The auto tolerance range (0.4% ~ 40%)
Example	:TEMPlate:TOLerance 10 Sets the tolerance to 10%.	

:TEMPlate:SAVe:AUTo

Set →

Description	Saves the AUTO template (maximum and minimum templates).
Syntax	:TEMPlate:SAVe:AUTo

Data Logging Commands

:DATALOG:STATE 234
:DATALOG:SOURce 234
:DATALOG:SAVe 235
:DATALOG:INTerval 235
:DATALOG:DURation 236

:DATALOG:STATE

Set → → Query

Description	Sets or queries the state of the data logging app.	
Syntax	:DATALOG:STATE {OFF|ON|?}	
Related commands	:DATALOG:SOURce :DATALOG:SAVe :DATALOG:INTerval :DATALOG:DURation	
Parameter/ Return parameter	OFF	Turns the data logging off.
	ON	Turns the data logging on.
Example	:DATALOG:STATE ON Turns the data logging app on.	

:DATALOG:SOURce

Set → → Query

Description	Sets or queries the data logging source channel.	
Syntax	:DATALOG:SOURce {CH1~CH4|all|?}	
Related commands	:DATALOG:STATE :DATALOG:SAVe :DATALOG:INTerval :DATALOG:DURation	
Parameter/Return	CH1 ~CH4	Channel 1, 2, 3 or 4

parameter	all	All displayed channels.
Example	:DATALOG:SOURce CH1 Sets the source to CH1.	

:DATALOG:SAVe

Set → → Query

Description	Sets or queries the save format as image or waveform.
Syntax	:DATALOG:SAVe {IMAGe|WAVEform|?}
Related commands	:DATALOG:STATE :DATALOG:SOURce :DATALOG:INTerval :DATALOG:DURation

Parameter/Return parameter	IMAGe	Save as images.
	WAVEform	Save as waveforms.

Example	:DATALOG:SAVe WAVEform Sets the save format to waveform.

:DATALOG:INTerval

Set → → Query

Description	Sets or queries the recording interval time in seconds. The interval times that can be set are dependent on the settings of the DATALOG:SOURCE and DATALOG:SAVE commands.
Syntax	:DATALOG:INTerval {<NR1>|?}
Related commands	:DATALOG:STATE :DATALOG:SOURce :DATALOG:SAVe :DATALOG:DURation

Parameter/Return parameter	<NR1>	Sets returns the interval time in discrete seconds: Interval time for DATALOG:SOURCE = All or DATALOG:SAVE=IMAGE: 5, 10, 15, 20, 25, 30, 35, 60, 120 Interval time for DATALOG:SOURCE = CH1~CH4: 2, 3, 4, 5, 10, 20, 30, 60, 120
Example	:DATALOG:INTerval 5 Sets the recording interval to 5 seconds.	

:DATALOG:DURation

Set → → Query

Description	Sets or queries the recording duration time in minutes.
Syntax	:DATALOG:DURation {<NR1>|?}
Related commands	:DATALOG:STATE :DATALOG:SOURce :DATALOG:SAVe :DATALOG:INTerval

Parameter/Return parameter	<NR1>	Sets returns the duration time in discrete minutes: 5, 10, 15, 20, 25, 30, 60, 90, 120, 150, 180, 210, 240, 270, 300, 330, 360, 390, 420, 450, 480, 510, 540, 570, 600, 1200, 1800, 2400, 3000, 3600, 4200, 4800, 5400, 6000
Example	:DATALOG:DURation 10 Sets the recording duration to 10 minutes.	

Remote Disk Commands

:REMOTEDisk:IPADDress.....237
:REMOTEDisk:PATHName.....237
:REMOTEDisk:USERName.....237
:REMOTEDisk:PASSWord.....238
:REMOTEDisk:MOUNT.....238
:REMOTEDisk:AUTOMount.....239

:REMOTEDisk:IPADDress

Set → → Query

Description	Sets or returns the IP address of remote disk.	
Syntax	:REMOTEDisk:IPADDress {<string>|?}	
Parameter/ Return parameter	<string>	IP address enclosed in double quotes. Eg., 172.16.20.255
Example	:REMOTEDisk:IPADDress “172.16.20.255” Sets the remote disk IP address as 172.16.20.255.	

:REMOTEDisk:PATHName

Set → → Query

Description	Sets or returns the file path of the remote disk.	
Syntax	:REMOTEDisk:PATHName {<string>|?}	
Parameter/ Return parameter	<string>	File path in enclosed in double quotes eg., “remote_disk”
Example	:REMOTEDisk:PATHName “remote_disk” Sets the file path to c:/remote_disk.	

:REMOTEDisk:USERName

Set → → Query

Description	Sets or queries the account username for the remote disk.
Syntax	:REMOTEDisk:USERName {<string> | ? }

Parameter/Return parameter	<string>	User name enclosed in double quotes eg., “User_Name”.
Example	:REMOTEDisk:USERName “User_Name” Sets the account name as User_Name.	

:REMOTEDisk:PASSWord

Set → → Query

Description	Sets or queries the account password for the remote disk.	
Syntax	:REMOTEDisk:PASSWord {<string> | ? }	
Parameter/Return parameter	<string>	Username password enclosed in double quotes eg., “Password”.
Example	:REMOTEDisk:PASSWord “Password” Sets the account password as Password.	

:REMOTEDisk:MOUNT

Set → → Query

Description	Turns remote disk on/off or queries its state.	
Syntax	:REMOTEDisk:MOUNT { OFF | ON | ? }	
Parameter/Return parameter	OFF	Unmount remote disk
	ON	Mount remote disk
Example	:REMOTEDisk:IPADDress "172.16.5.154" :REMOTEDisk:PATHName "remote_disk" :REMOTEDisk:USERName "guest" :REMOTEDisk:PASSWord "password" :REMOTEDisk:MOUNT ON Sets the remote disk parameters and mounts the remote disk.	

:REMOTEDisk:AUTOMount

Set → → Query

Description	Turns automount on/off or queries its state. The remote disk must be configured beforehand.	
Syntax	:REMOTEDisk:AUTOMount { OFF | ON | ? }	
Parameter/Return parameter	OFF	Don't mount the remote disk at start up.
	ON	Automatically mount the remote disk on start up.
Example	:REMOTEDisk:AUTOMount ON Turns the automount function on.	

APPENDX

Error messages

Description	The following error messages may be returned from the :SYSTem:ERRor? query. For details see page 155.
List of error messages	Error number, "Error Description"

+0, "No error."
-100, "Command error"
-101, "Invalid character"
-102, "Syntax error"
-103, "Invalid separator"
-104, "Data type error"
-105, "GET not allowed"
-108, "Parameter not allowed"
-109, "Missing parameter"
-110, "Command header error"
-111, "Header separator error"
-112, "Program mnemonic too long"
-113, "Undefined header"
-114, "Header suffix out of range"
-115, "Unexpected number of parameters"
-120, "Numeric data error"
-121, "Invalid character in number"
-123, "Exponent too large"
-124, "Too many digits"
-128, "Numeric data not allowed"
-130, "Suffix error"
-131, "Invalid suffix"
-134, "Suffix too long"
-138, "Suffix not allowed"

-140, "Character data error"
-141, "Invalid character data"
-144, "Character data too long"
-148, "Character data not allowed"
-150, "String data error"
-151, "Invalid string data"
-158, "String data not allowed"
-160, "Block data error"
-161, "Invalid block data"
-168, "Block data not allowed"
-170, "Expression error"
-171, "Invalid expression"
-178, "Expression data not allowed"
-180, "Macro error"
-181, "Invalid outside macro definition"
-183, "Invalid inside macro definition"
-184, "Macro parameter error"

-200, "Execution error"
-201, "Invalid while in local"
-202, "Settings lost due to rtl"
-203, "Command protected"
-210, "Trigger error"
-211, "Trigger ignored"
-212, "Arm ignored"
-213, "Init ignored"
-214, "Trigger deadlock"
-215, "Arm deadlock"
-220, "Parameter error"
-221, "Settings conflict"
-222, "Data out of range"
-223, "Too much data"
-224, "Illegal parameter value"
-225, "Out of memory"
-226, "Lists not same length"
-230, "Data corrupt or stale"
-231, "Data questionable"
-232, "Invalid format"
-233, "Invalid version"
-240, "Hardware error"

-241, "Hardware missing"
-250, "Mass storage error"
-251, "Missing mass storage"
-252, "Missing media"
-253, "Corrupt media"
-254, "Media full"
-255, "Directory full"
-256, "File name not found"
-257, "File name error"
-258, "Media protected"
-260, "Expression error"
-261, "Math error in expression"
-270, "Macro error"
-271, "Macro syntax error"
-272, "Macro execution error"
-273, "Illegal macro label"
-274, "Macro parameter error"
-275, "Macro definition too long"
-276, "Macro recursion error"
-277, "Macro redefinition not allowed"
-278, "Macro header not found"
-280, "Program error"
-281, "Cannot create program"
-282, "Illegal program name"
-283, "Illegal variable name"
-284, "Program currently running"
-285, "Program syntax error"
-286, "Program runtime error"
-290, "Memory use error"
-291, "Out of memory"
-292, "Referenced name does not exist"
-293, "Referenced name already exists"
-294, "Incompatible type"

-300, "Device-specific error"
-310, "System error"
-311, "Memory error"
-312, "PUD memory lost"
-313, "Calibration memory lost"
-314, "Save/recall memory lost"

-315, "Configuration memory lost"
-320, "Storage fault"
-321, "Out of memory"
-330, "Self-test failed"
-340, "Calibration failed"
-350, "Queue overflow"
-360, "Communication error"
-361, "Parity error in program message"
-362, "Framing error in program message"
-363, "Input buffer overrun"
-365, "Time out error"

-400, "Query error"
-410, "Query INTERRUPTED"
-420, "Query UNTERMINATED"
-430, "Query DEADLOCKED"
-440, "Query UNTERMINATED after indefinite response"

INDEX

ACQuire
- FILTer
  - TRACking 42

ACQuire
- AVERage 38
- FILTer
  - FREQuency 42
- FILTer 42
  - SOURce 41
- MEMory 39
- MODe 39

ACQuire
- STATe 43

ACQuire
- INTERpolation 43

ACQuire
- RECOrdlength 43

ACQuire
- HEADer 44

AUTORSET
- MODe 45

AUTOSet 45

BUS1 164
- CAN
  - BITRate 173
  - PROBe 173
  - SAMPLEpoint 173
  - SOURce 172
- DISplay
  - FORMAt 172
- I2C
  - ADDRess
    - RWINClude 165
  - SCLK
    - SOURce 166
  - SDA
    - SOURce 166
- INPut 165
- LABel 214
  - DISPlay 214
- LIN
  - BITRate 174
  - IDFORmat 174
  - POLARity 175
  - SAMPLEpoint 175
  - SOURce 175
  - STANDard 176
- SPI
  - BITORder 170
  - MISO
    - SOURce 171
  - MOSI
    - SOURce 171
  - SCLK
    - POLARity 169
    - SOURce 170
  - SS
    - POLARity 169
    - SOURce 171
  - WORDSize 170
- STATE 164
- TYPe 164
- UART
  - BITRate 166
  - DATABits 167
  - EOFPAcket 168
  - PACKEt 168
  - PARIty 167
  - RX
    - SOURce 169
  - TX
    - SOURce 168

CHANnel
- BWLimit 46
- COUPling 47
- DESKew 47
- DISPlay 47
- EXPand 48
- IMPedance 48
- INVert 49

LABel 211
DISPlay 212
POSition 49
PROBe
TYPE 50
PROBe
RATio 50
SCALe 50

CLS 34

CURSor
DDT 64
H1Position 65
H2Position 65
HDELta 66
HUNI 63
HUSE 63
MODe 62
SOURce 62
V1Position 66
VDELta 67
VUNI 64
VUSE 64
XY
POLar
RADIUS
DELta 69
POSition 68
THETA
DELta 69
POSition 69
PRODuct
DELta 70
POSition 70
RATio
DELta 71
RATio
POSition 70
RECTangular
X
DELta 67
POSition 67
Y
DELta 68
POSition 68

DATALOG
DURation 236
INTerval 235
SAVe 235
SOURce 234
STATE 234

DATe 162

DISplay
INTENSITy
BACKLight
AUTODim
TIMe 73

DISPlay
GRATicule 74
INTensity
BACKLight 72
BACKLight
AUTODim
ENAble 72
GRATicule 72
WAVEform 71
OUTPut 74
PERSistence 73
WAVEform 74

DVM
MODe 227
SOURce 226
STATE 226
VALue 227

Error list 240

Ethernet
interface 7

ETHERnet
DHCP 161

FORCe 114

GONogo
CLEar 228
EXECute 228
FUNCtion 229
NGCount 229
NGDefine 229
SCRipt 230
SOURce 230
VIOLation 230

HARDcopy
ASSIGN 77
MODe 75
PRINTINKSaver 76
SAVEFORMat 77
SAVEINKSaver 76

START 75
HEADer 44
IDN? 32
Interface 5
LISTer
DATA 172
LRN? 32
MARK 177
CREATE 177
DELEte 178
MATH
ADVanced
OPERator 57
POSition 59
SCALe 59
DISP 52
DUAL
OPERator 53
POSition 54
SCALe 54
SOURce 53
FFT
HORizontal
POSition 57
SCALe 57
MAG 55
POSition 56
SCALe 56
SOURce 55
WINDow 55
TYPE 53
MATHVAR 58
MEASure
AMPlitude 90
AREa 96
CAREa 96
CMEan 91
CRMS 95
FALL 82
FFFDelay 99
FFRDelay 98
FOVShoot 82
FPReshoot 83
FREQuency 83
FRFDelay 97
FRRDelay 97
GATing 79
HIGH 92
LFFDelay 101
LFRDelay 100
LOW 92
LRFDelay 100
LRRDelay 99
MAX 93
MEAN 90
METHod 80
MIN 93
NEDGE 89
NPULSE 88
NWIDth 84
PDUTy 84
PEDGE 89
PERiod 85
PHAse 102
PK2PK 94
PPULSE 88
PWIDth 85
RISe 86
RMS 94
ROVShoot 86
RPReshoot 87
SOURce 79
MEASUrement
MEAS
MAXimum 106
MEAN 107
MINImum 107
SOURCE 103
STATE 104
STDdev 108
TYPe 104
VALue 105
REFLevel
PERCent
HIGH 80
LOW 81
MID 81
MID2 81
STATIstics 109
MODe 109
WEIghting 109
RCL 33
RECAll
SETUp 156
WAVEform 156

REF
DISPlay 110
LABel 212
DISPlay 213
OFFSet 111
SCALe 112
TIMebase
POSition 110
SCALe 111
Remote control
interface configuration 5
REMOTEDisk
AUTOMount 239
IPADDress 237
MOUNT 238
PASSWord 238
PATHName 237
USERName 237
RST 34
RUN 113
SAV 33
SAVe
IMAGe 157
FILEFormat 157
INKSaver 158
SETUp 158
WAVEform 159
FILEFormat 160
SEARCH
COPY 180
FFTPeak
METHod 209
MPEak 209
SINFo 210
STATE 181
TOTAL 181
TRIGger
BUS
B1
CAN
CONDition 199
DATa
QUALifier 203
SIZe 204
VALue 204
FRAMEtype 200
IDentifier
DIRection 202
MODe 201
VALue 201
I2C
ADDRess
DIRection 191
MODe 189
TYPe 190
VALue 191
CONDition 189
DATa
SIZe 192
VALue 192
LIN
CONDition 205
DATa
QUALifier 206
SIZe 207
VALue 207
ERRTYPE 208
IDentifier
VALue 208
SPI
CONDition 197
DATa
MISO 198
MOSI 199
SIZe 197
UART
CONDition 193
RX
DATa 194, 195
TX
DATa 195, 196
TYPe 188
EDGE
SLOP 182
HLEVel 183
LEVel 182
LLEVel 183
PULSe
TIMe 186
WHEn 185
PULSEWidth
POLarity 184
RISEFall
SLOP 185
TIMe 188
WHEn 187
RUNT
POLarity 184
TIMe 187
WHEn 186
SOURce 182
TYPe 181
SEGMents

CURRent 218
DISPALL 219
MEASure
MODe 219
PLOT
DIVide 220
RESults 221
SELect 221
SOURce 220
TABle
LIST 223
SAVe 223
SELect 222
SOURce 222
SAVe 223
SELect
END 225
STARt 224
SOURce 224
STATE 217
TIMe 219
TOTalnum 218
SET
LABel 215
SINGle 113
Socket server
function check 10
Socket server
interface 9
STOP 113
SYSTem
ERRor 155
LOCK 155
TEMPlate
MAXimum 231
MINimum 231
MODe 231
POSition
MAXimum 232
MINimum 232
SAVe
AUTo 233
MAXimum 232
MINimum 233
TOLerance 233
TIMebase
EXPand 115
MODe 116
POSition 115
SCALe 115
WINDow
POSition 116
SCALe 117
TRIGger
ALTernate 133
BUS
B1
CAN
CONDition 145
DATa
QUALifier 148
SIZe 149
VALue 149
FRAMEtype 146
IDentifier
DIRection 148
MODe 146
VALue 147
I2C
ADDRess
DIRection 138
MODe 136
TYPe 137
VALue 137
CONDition 136
DATa
SIZe 139
VALue 139
LIN
CONDition 150
DATa
QUALifier 151
SIZe 152
VALue 152
ERRTYPE 153
IDentifier
VALue 153
SPI
CONDition 143
DATa
MISO
VALue 144
MOSI
VALue 145
SIZe 143
UART
CONDition 140
RX
DATa
SIZe 140
VALue 141
TX

DATa
SIZe 142
VALue 142
THReshold
CH 135
TYPe 135
COUPle 121
DELay
EVENt 125
LEVel 126
SLOP 124
TIME 125
TYPE 125
EDGe
SLOP 124
EXTERnal
PRObe
RATio 134
TYPe 134
FREQuency 120
HLEVel 123
HOLDoff 122
LEVel 122
LLEVel 123
MODe 122
NREJ 121
PULSe
TIME 132
WHEn 131
PULSEWidth
POLarity 126
RISEFall
SLOP 128
TIMe 129
WHEn 128
RUNT
POLarity 127
TIMe 128
WHEn 127
SOURce 121
STATe 133
TIMEOut
TIMER 133
WHEn 132
TYPE 120
VIDeo
FIELd 130
LINe 130
POLarity 131
TYPe 129
USB
function check 6
remote control interface 5